



President :
Shri Amrishbhai R. Patel
M.L.A.

Principal :
Dr. S. B. Bari
M.Pharm. Ph.D., D.I.M.F.J.C.

CRITERIA: 7

INSTITUTIONAL VALUES AND BEST PRACTICES

SUMMARY

Key Indicator: 7.1	Institutional values and Social responsibility
Metric No : 7.1.3	<p>Quality audits on environment and energy regularly undertaken by the institution. The institutional environment and energy initiatives are confirmed through the following</p> <ol style="list-style-type: none">1. Green audit / Environment audit2. Energy audit3. Clean and green campus initiatives4. Beyond the campus environmental promotion activities



H. R. Patel Institute of Pharmaceutical Education and Research

NBA accredited B. Pharm Programme

'Serving Nation's Health'

Karwand Naka, Shirpur - 425405, Dist : Dhule (MS).

☎ (02563) 257599, ☎ 9423918023, 9850223277.

@ <http://www.hrpatelpharmacy.co.in> @ principal@hrpatelpharmacy.co.in, registrar@hrpatelpharmacy.co.in



President :
Shri Amrishbhai R. Patel
M.L.A.

Principal :
Dr. S. B. Bari
M.Pharm. Ph.D., D.I.M.F.J.C.

CRITERIA: 7

INSTITUTIONAL VALUES AND BEST PRACTICES

SUMMARY

INDEX

SN	Particulars	Page no	File No
1	Green audit & Environment audit	Policy document for environment and energy usage	5-10
		Green audit/Environment audit report	11-35
		Green audit/Environment audit certificate	36-38
		Certificates and awards received	39-41
		Reports for Green campus initiatives	42-51
2	Energy Audit	Energy audit report	53-65
		Report of solar generation and energy usage	66-68
3	Clean and green campus initiatives	Certificates and awards received	70-72
4	Beyond the campus environmental promotional activities	Programs Conducted for environmental promotional activities beyond the campus	74-114



H. R. Patel Institute of Pharmaceutical Education and Research

NBA accredited B. Pharm Programme

'Serving Nation's Health'

Karwand Naka, Shripur - 425405, Dist : Dhule (MS).

☎ (02563) 257599, ☎ 9423918023, 9850223277.

@ <http://www.hrpatelpharmacy.co.in> @ principal@hrpatelpharmacy.co.in, registrar@hrpatelpharmacy.co.in



President :
Shri Amrishbhai R. Patel
M.L.A.

Principal :
Dr. S. B. Bari
M.Pharm. Ph.D., D.I.M.F.J.C.

CRITERIA: 7

INSTITUTIONAL VALUES AND BEST PRACTICES

SUMMARY

Green audit & Environment audit



H. R. Patel Institute of Pharmaceutical Education and Research

NBA accredited B. Pharm Programme

'Serving Nation's Health'

Karwand Naka, Shirpur - 425405, Dist : Dhule (MS).

☎ (02563) 257599, ☎ 9423918023, 9850223277.

@ <http://www.hrpatelpharmacy.co.in> @ principal@hrpatelpharmacy.co.in, registrar@hrpatelpharmacy.co.in



President :
Shri Amrishbhai R. Patel
M.L.A.

Principal :
Dr. S. B. Bari
M.Pharm. Ph.D., D.I.M.F.J.C.

CRITERIA: 7

INSTITUTIONAL VALUES AND BEST PRACTICES

SUMMARY

1. Green audit & Enviroiment audit

A. Policy document for environment and energy usage



H. R. Patel Institute of Pharmaceutical Education and Research

NBA accredited B. Pharm Programme

'Serving Nation's Health'

Karwand Naka, Shirpur - 425405, Dist : Dhule (MS).

☎ (02563) 257599, ☎ 9423918023, 9850223277.

@ <http://www.hrpatelpharmacy.co.in> ✉ principal@hrpatelpharmacy.co.in, registrar@hrpatelpharmacy.co.in



POLICY DOCUMENT ON

Environment and energy usage

H. R. Patel Institute of Pharmaceutical Education and Research

NBA accredited B. Pharm Programme

“Serving Nation’s Health”

Karwand Naka, Shirpur – 425405, Dist.: Dhule (M.S)

(02563) 257599, 9423918023, 9850223277

<http://www.hrpatelpharmacy.co.inprincipal@hrpatelpharmacy.co.inregistrar@hrpatelpharmacy.co.in>



POLICY DOCUMENT
On
ENVIRONMENT AND ENERGY USAGE

The Environment and Energy usage Policy of HRPIPER, Shirpur is to supervise energy use in such a systematic way so as to minimize its impact on the environment. The policy implies to explore the renewable energy resources to reduce the burden to the ecosystem and to find out substitute natural resources as solutions to the energy crisis.

This environment and energy policy is binding for all the components of the institution and applies to all its stakeholders and to the various activities undertaken by the institution. It will help us to embed efficiency and environmental awareness into our everyday activities, thus helping us to realize our responsibilities and commitment to conservation of natural resources and to limit its usage.

Mission

To raise environmental consciousness in society and actively participate in initiatives to save the mother earth from unethical human incursions to ensure a sustainable, pollution-free, and healthy future.

Objectives

- To assess our energy usage and measure its impact on the environment
- To reduce local air pollution emissions using environment-friendly vehicles, including bicycles, public transportation and use of pedestrian-friendly roads.
- To install photovoltaic solar panels for the generation of alternate energy.
- To install LED bulbs in the complete campus to save energy.
- To develop rain water harvesting mechanism.
- To undertake tree plantation drive.
- To take additional measures to continuously improve our energy consumption.
- To ensure the availability of necessary resources to achieve our objectives.
- To provide information and training opportunities on energy saving measures.

This policy will be communicated to the students and employees via internal communication channels, and will be made available to all the stakeholders on the institutional website. The Environment and Energy Policy, objectives and targets will be reviewed on a regular basis by the Principal of the college.



ANNEXURE I

Solar Photovoltaic System with NET metering facility



The LED / LCD monitors & Laptops has been procured, which are energy efficient.



Tree Plantation Drive

News Paper Clipping
Department of Library

२४
जुलै
२०२०

पोलीस शोध
पुणे-१०-२०२०

**एच.आर.पटेल फार्मसी महाविद्यालयातर्फे
मांडळ शिवारात वृक्षारोपणाचा कार्यक्रम**

शिर्पुर - जून २४ रोजी एच.आर.पटेल फार्मसी महाविद्यालयाने मांडळ शिवारात वृक्षारोपणाचा कार्यक्रम आयोजित केला. यावेळी एच.आर.पटेल फार्मसीचे प्राचार्य डॉ. ए.ए. पाटील यांच्या मार्फत वृक्षारोपण करण्यात आले. यावेळी एच.आर.पटेल फार्मसीचे प्राचार्य डॉ. ए.ए. पाटील यांच्या मार्फत वृक्षारोपण करण्यात आले. यावेळी एच.आर.पटेल फार्मसीचे प्राचार्य डॉ. ए.ए. पाटील यांच्या मार्फत वृक्षारोपण करण्यात आले.

वृक्षारोपण करतानाचे छायाचित्र. यावेळी एच.आर.पटेल फार्मसीचे प्राचार्य डॉ. ए.ए. पाटील यांच्या मार्फत वृक्षारोपण करण्यात आले. यावेळी एच.आर.पटेल फार्मसीचे प्राचार्य डॉ. ए.ए. पाटील यांच्या मार्फत वृक्षारोपण करण्यात आले.

**The Shirpur Education Society's
H.R.Patel Institute of Pharmaceutical Education
and Research, Shirpur (Dhule)**
- Management -

News Paper Clipping
Department of Library

२४
फेब्रुवारी
२०१८

सकाळ

पथनाट्यातून स्वच्छतेचा संदेश

पथनाट्यातून स्वच्छतेचा संदेश. यावेळी एच.आर.पटेल फार्मसीचे प्राचार्य डॉ. ए.ए. पाटील यांच्या मार्फत पथनाट्याचे आयोजन करण्यात आले. यावेळी एच.आर.पटेल फार्मसीचे प्राचार्य डॉ. ए.ए. पाटील यांच्या मार्फत पथनाट्याचे आयोजन करण्यात आले.

पथनाट्यातून स्वच्छतेचा संदेश. यावेळी एच.आर.पटेल फार्मसीचे प्राचार्य डॉ. ए.ए. पाटील यांच्या मार्फत पथनाट्याचे आयोजन करण्यात आले. यावेळी एच.आर.पटेल फार्मसीचे प्राचार्य डॉ. ए.ए. पाटील यांच्या मार्फत पथनाट्याचे आयोजन करण्यात आले.

**The Shirpur Education Society's
H.R.Patel Institute of Pharmaceutical Education
and Research, Shirpur (Dhule)**

Landscaping and Gardening

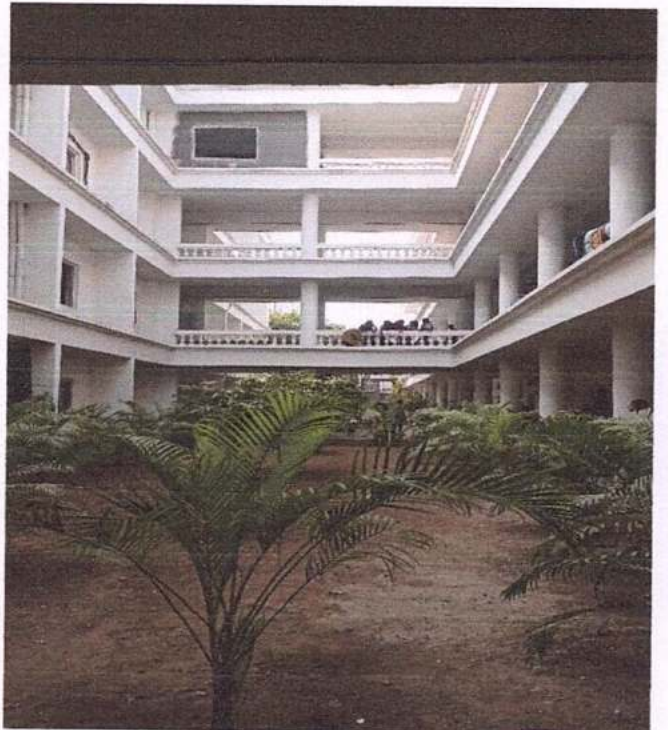

Rainwater Harvesting



The Rainwater Harvesting System with ground water recharge has been installed

Parking for staff



Incinerator in the Girls' Common Room



The Institute will make all the necessary efforts to involve the students, faculty, and staff in “**environmental consciousness**” by designating the volunteers of NSS cadets.



Govind
Principal
PRINCIPAL
H.R Patel Institute of Pharmaceutical
Education & Research
Shirpur Dist.Dhule(M.S) 425 405



President :
Shri Amrishbhai R. Patel
M.L.A.

Principal :
Dr. S. B. Bari
M.Pharm. Ph.D., D.I.M.F.J.C.

CRITERIA: 7

INSTITUTIONAL VALUES AND BEST PRACTICES

SUMMARY

1. Green audit & Enviroiment audit

B. Green audit/Environment audit report



H. R. Patel Institute of Pharmaceutical Education and Research

NBA accredited B. Pharm Programme

'Serving Nation's Health'

Karwand Naka, Shirpur - 425405, Dist : Dhule (MS).

☎ (02563) 257599, ☎ 9423918023, 9850223277.

@ <http://www.hrpatelpharmacy.co.in> ✉ principal@hrpatelpharmacy.co.in, registrar@hrpatelpharmacy.co.in

Report

On

Green, Energy & Environment Audit

For

**H R Patel Institute of Pharmaceutical Education & Research
Dhule 425405**

Prepared

By

**SenergyConsultants Pvt Ltd
Mumbai 400 088**

December2022

Helping You to Conserve Energy

Contents

Sr. No	Description	Page
I	Introduction	3
II	Executive Summary	4
III	Electrical System	7
IV	Environmental System	11
V	Water Management	14
VI	Waste Generation & Management	18
VII	Infrastructure & Safety	19
VIII	Green Culture	23
IX	Renewable Energy	24

Helping You to Conserve Energy

I

Introduction

Green, Energy & Environment Audit was undertaken at H R Patel Institute of Pharmaceutical Education & Research (Karwand Naka, Shirpur, Dhule425405)during the monthof December2022.

The organization is very keen to promote green culture wherever possible, as a commitment towards better environment and conservation of energy.A lot of efforts have already been put up to bring down the carbon footprint. To further optimize consumption and identify saving opportunities, M/s Senergy Consultants was assigned to carry out Green Energy & Environment Audit of the premises.

This Audit Report presents the analysis of the data collected, observations made at the facility and is governed by the objectives, scope of work, methodology etc. discussed in the ensuing paragraphs.

Team:

The team members of the audit study.

- Mr Ravindra Datar
- MrPranav Shinde

Acknowledgment:

We wish to express our gratitude towards Dr SBBari(Principal)for having given us the opportunity for conducting the study and the support provided during the study.

We are also thankful to Dr LRZawar (Head of Department - Pharmaceutics) and the entire team for extending the necessary help and co-operation from their side.

Helping You to Conserve Energy

II Executive Summary

The premises were evaluated against the various criteria laid down by the National Assessment and Accreditation Council (NAAC). The major observations are:

Air Quality & Ventilation:

- The classrooms and other areas are well ventilated to ensure proper air quality.
- The fans are appropriately installed to ensure proper air circulation.
- The outdoor and few indoor plants have also been provided to improve the environment.
- The air conditioned rooms are provided with proper ventilation and fresh air.

Lighting System:

- The usage of natural light is optimized through well designed structure and windows.
- Almost all the light fittings are provided with high efficiency LED lamps, the others being replaced with LED lamps.
- It is suggested to automate switching of lamps in the common areas and rest rooms with sensor based control.

Green Campus Initiative:

- The movement of vehicle inside the campus is restricted and sufficient parking space is provided for four as well as two wheeler vehicles.
- The plastic usage is completely banned inside the campus.
- The campus is surrounded with a lot of greenery, trees, and proper landscaping.
- The college has various groups to create awareness and take up activities like tree plantation, cleanliness drives, road shows and other awareness programs.
- The student participation is encouraged in such activities through student clubs and groups.

Environment & Energy Initiative:

- Tree Plantation drive was undertaken by students and staff members.
- Cleanliness drives were undertaken by students and staff members.

Water Quality & Conservation:

- The water is supplied by the Corporation, which is a common practice in cities and towns.
- The RO (Reverse Osmosis) based water purification system is installed at centralized area for providing pure drinking water in the campus.
- The sewage water is discharged in the municipal drain, which is a common practice and corporation charges cess towards the same.
- Water coolers are provided at convenient locations.
- The distribution network and piping are more or less satisfactory and adequate.
- The restrooms are provided with water efficient (low usage) fittings.

Waste Management:

- College is looking at environmental issues very seriously and taking all possible steps towards sustainability.
- The waste is segregated and handled accordingly.
- It is suggested to install composting pit to convert the canteen kitchen and garden waste into organic manure which can be used in the in-house gardening.
- The dry waste is disposed through Municipal System.
- The sewage water is discharged in the municipal drain, which is a common practice and corporation charges cess towards the same.

Helping You to Conserve Energy

Air Conditioning System:

- The Air Conditioners are operated as required with manual control. The operation is minimal consequently automation may not be economical.
- The room temperature is maintained at 23 to 25°C, which is well within the recommended values.
- The Air Conditioners are serviced regularly and properly maintained.
- Most of the Air Conditioners units are energy efficient with 3 star rating.

Infrastructure usage:

- The on-campus movement is distributed with multiple entrances as well as staircases.
- There are ramps and lifts at key locations.
- A special assistance is provided to address the needs of differently abled persons.
- The fire extinguishers are provided at key areas.
- The draining system for washrooms is efficient and effective.
- There were no seepages observed in the building premises.

Green IT culture:

- The Energy efficient computers and laptops have been procured.
- The electronic communication is encouraged to minimize usage of papers.
- Most of the papers are reused for doubled sided printing to further minimize usage of paper.

Renewable Energy:

- The Solar Photovoltaic System with net metering has been installed.

Activities & Recognition:

News Paper Clipping
Department of Library

24 जुलै 2020 पोलिस शोध

एच.आर.पटेल फार्मसी महाविद्यालयातर्फे मांडळ शिवारात वृक्षारोपणाचा कार्यक्रम

24 फेब्रुवारी 2017 सुकाळ

पथनाट्यातून स्वच्छतेचा संदेश

Shirpur Education Society's
H.R.Patel Institute of Pharmaceutical Education and Research, Shirpur (Dhule)
- Management -

The Shirpur Education Society's
H.R.Patel Institute of Pharmaceutical Education and Research, Shirpur (Dhule)

Helping You to Conserve Energy

News Paper Clipping
Department of Library

२९ सप्टेंबर २०१८ देशदूत

पुणे, आर.पटेल फार्मसीत पर्यावरण मण्योत्सव साजरा

The Shrirpur Education Society's
H.R.Patel Institute of Pharmaceutical Education
and Research, Shirpur (Dhule)
- Management -

News Paper Clipping
Department of Library

६ फेब्रुवारी २०१९ देशदूत

पटेल फार्मसीतर्फे स्वच्छतेसाठी जनजागृती

The Shrirpur Education Society's
H.R.Patel Institute of Pharmaceutical Education
and Research, Shirpur (Dhule)
- Management -

News Paper Clipping
Department of Library

२५ जुलै २०२० पुण्यनगरी

पटेल फार्मसीतर्फे मांडळ शिवारात वृक्षारोपण

The Shrirpur Education Society's
H.R.Patel Institute of Pharmaceutical Education
and Research, Shirpur (Dhule)
- Management -

Helping You to Conserve Energy

III Electrical System

Gadget

Air Conditioning Units:

Location	Type	Capacity	Star Rating	Quantity
Office	Split AC	1.5	4	4
NBA Room	Split AC	1.5	4	1
IIPC Room	Split AC	1.5	4	1
Classroom	Split AC	1.5	4	12
Instrument Room	Split AC	1.5	4	1
Computer Lab	Split AC	1.5	4	2

Observations & Suggestions:

- Most of the Air Conditioners units are energy efficient with 4star rating.
- The Air Conditioners are operated as required with manual control.
- The rooms are well ventilated and provided with fans at appropriate location for proper air circulation.
- The temperature is maintained at 23 to 25°C, which is within the recommended values.

Helping You to Conserve Energy

Lamps:

The details of the light fittings is as under.

Location	LED		TL
	15 W	22 W	36 W
Office	30	0	2
NBA Room	6	0	0
Central Store Room	0	0	5
Micro Lab	0	0	6
Nano Lab	0	20	0
PH Lab	0	0	12
First Floor			
Classroom 1	8	0	0
Classroom 2	8	0	0
Pharmacognosy Lab	0	0	6
Pharmaceutical Chemistry	0	0	11
Pharmaceutical Analysis Lab	0	0	6
Instrument Room	7	0	0
Pharmacology	7	0	7
Second Floor			
Classroom 1	8	0	0
Classroom 2	8	0	0
Computer Lab	0	8	0
Reading Room	0	0	8
Library	0	0	7
M. Pharm Lab	0	0	11
Diploma First Lab	0	0	11
Third Floor			
Classroom 1	8	0	0
Classroom 2	8	0	0
Diploma Second Lab	0	0	0

Observations & Suggestions:

- Most of the light fitting are provided with high efficiency LED lamps; the others being replaced shortly.
- The usage of natural light is optimized through well designed structure and windows.
- It is suggested to automate switching of lamps in the common areas and rest rooms with sensor based control.

Helping You to Conserve Energy

Fans:

Location	Quantity No
Office	11
NBA Room	1
Store	3
MicroLab	6
Pharmaceutics Lab	4
Classroom	24
Pharmacognosy	7
Pharm. Chemistry	4
PharmAnalysis	2
Instrument Room	2
Pharmacology	11
Computer Lab	7
Diploma Staff Room	5
Reading Room	8
Library	4
M.Pharm Lab	9
Diploma Lab 1	10
Diploma Lab 2	11

Observations & Suggestions:

- All the fans are of standard rating and efficiency.
- The fans may be progressively replaced with energy efficient BLDC fans, especially during replacements and new purchases.

Computers:

Almost all the computers are with energy efficient LCD / LED monitors.

The battery / power management system may be incorporated for more efficient operation.

General Observations & Suggestions:

- The rooms are well ventilated and provided with fans at appropriate location for proper air circulation.
- The gadgets are services properly and maintained in good condition.

Electricity Bills:

The details of the electricity bill is as under.

Consumer Name:	The Principal H R Patel Institute. Of Pharmacy
Utility Provider:	Maharashtra State Electricity Distribution Co. Ltd.
Consumer No:	94020088634
Meter No:	076-04014028
Tariff Category:	88 LT-/vii B I
Contract Demand:	25.20 KVA

Description	Unit	Nov-21	Dec-21	Jan-22	Feb-22	Mar-22	Apr-22
Energy Consumption	KWH	910	1662	1009	643	2851	3760
Recorded Demand	KW	21.0	16.0	13.0	11.0	27.0	32.0
	KVA	22.0	17.0	13.0	11.0	28.0	33.0
Billed Demand	KVA	14.0	11.0	10.0	10.0	18.0	21.0
Excess Demand	Rs						4492.0
Power Factor		0.970	0.980	0.990	0.980	0.949	0.921
PF Penalty	Rs	-133.6	-276.5	-317.9	-150.1	0.0	0.0
Demand Charges	Rs	5222	4103	3730	3730	6714	8064
Bill	Rs	16202	22344	15262	12079	40823	55329
Cost	Rs/KWH	17.80	13.44	15.13	18.79	14.32	14.72

Description	Unit	May-22	Jun-22	Jul-22	Aug-22	Sep-22	Oct-22
Energy Consumption	KWH	2693	1570	2422	3971	2874	1685
Recorded Demand	KW	40.0	22.0	20.0	24.0	33.0	26.0
	KVA	41.0	24.0	21.0	25.0	34.0	28.0
Billed Demand	KVA	27.0	16.0	14.0	16.0	22.0	18.0
Excess Demand	Rs	9100.8	0.0	0.0	0.0	5068.8	1612.8
Power Factor		0.906	0.872	0.869	0.900	0.890	0.9
PF Penalty	Rs	0.0	429.4	580.3	0.0	364.9	0.0
Demand Charges	Rs	10368	6144	5376	6144	8448	6912
Bill	Rs	51737	26709	36150	55880	51196	30869
Cost	Rs/KWH	19.21	17.01	14.93	14.07	17.81	18.32

General Observations & Suggestions:

- The average cost of power is 15.9; which is on the higher side.
- The power factor may be installed at unity by to maximize the PF incentive.
- The demand may be monitored and maintained below the contract demand to eliminate excess demand charges.

Helping You to Conserve Energy

IV Environmental System

Ventilation & Air Quality:

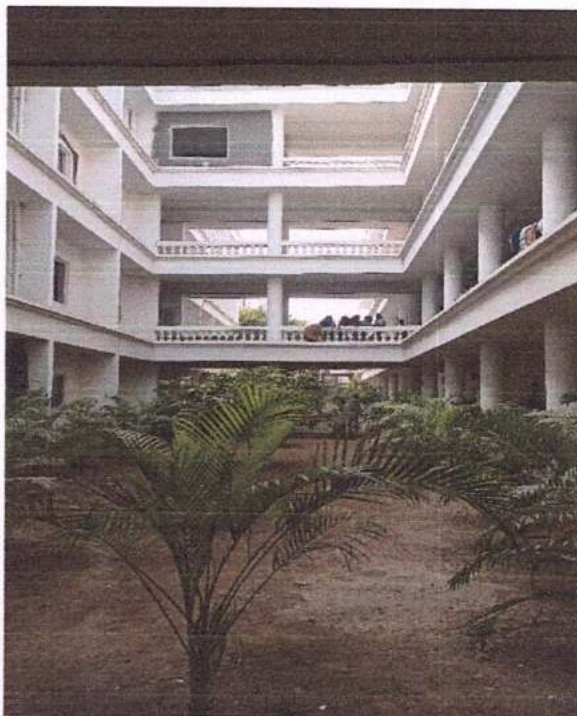

Helping You to Conserve Energy

- Several indoor & outdoor plants have been installed to improve air quality.
- The air ventilation is adequate.
- The air-conditioned rooms are provided with proper ventilation and fresh air.
- It has been a general practice to switch off the fans & lights in an unoccupied area.

Indoor &Outdoor Plants:

Sr No	Description	Indigenous, Local, Exotic	Height	Quantity
			M	No
1	Neem	Local	15	1
2	Gulvel	Local	0.5	1
3	Golden Duranta	exotic	1	1
4	Homali	Local	1.4	1
5	Techoma	Local	5	1
6	Red Powder Puff	Local	0.3	1
7	Gardenia	Local	3	1
8	Mahua	Local	18	1
9	Java Plum	Local	30	1
10	Bidi Leaf tree	Local	3	1
11	Sweet Basil	Local	0.8	1
12	Sweet flag	Local	2	1
13	Beech	Local	1	1
14	Devil Tree	Local	30	1
15	Indian Gooseberry	Local	10	1
16	Sugar Apple	Local	6	1
17	Rose	Local	7	1
18	Jasmine	Local	4.5	1
19	Custard Apple	Local	8	1
20	Sweet Tamarind	Local	24	1
21	Drumstick	Local	12	1
22	Lemon Grass	Local	1.5	1
23	Castor	Local	3	1
24	Gurmar	Exotic	3	1
25	Colus	Exotic	1	1
26	Chaste tree	Exotic	4	1
27	Flame of Forest	Local	6	1
28	Arjuna	Local	30	1
29	Vasaka	Local	4	1
30	Night Flowering Jasmine	Local	2	1
31	Ram Tulsi	Local	0.2	1
32	Cascabella	Local	0.7	1
33	Indian shot	Local	1	1

Helping You to Conserve Energy

SENERGY CONSULTANTS PVT LTD

 H R Patel Institute of Pharmaceutical Education & Research
 Green, Energy and Environment Audit Report

Ref: SCPL-PR-861-121222

Date: December12, 2022

Sr No	Description	Indigenous, Local, Exotic	Height M	Quantity No
34	Bael	Local	10	1
35	Blue pea	Local	2	1
36	Ashwagandha	Local	1.5	1
37	Broken Bones	Local	15	1
38	False Ashok	Local	20	1
39	Spiny Barleria	Local	0.06	1
40	Firecracker	Local	1	1
41	Rosary pea	Local	4.5	1
42	Myrobalan	Local	18	1
43	Lemon	Local	6	1
44	Aloe vera	Local	0.8	1
45	Panfuti	Local	1.4	1
46	Fenugreek	Local	1	1
47	Touch me not	Local	0.7	1
48	Guava	Local	8	1
49	Datura	Local	2	1
50	Plumeria/Frangipani	Local	6	1
51	Veldt grape	Local	1.5	1
52	Teak	Local	2	1
53	Curry tree	Local	6	1
54	Palm	Local	12	1
55	Beetel Leaf	Local	1	1
56	Carry me seed	Local	0.3	1
57	Pellitory	exotic	0.3	1
58	Hibiscus	Local	3	1
59	Physic Nut	Local	4	1
60	Indian Snakeroot	Local	0.2	1
61	Papaya	Local	8	1
62	Blue gum	Local	25	1
63	Satavari	Local	3	1
64	Galangal	Local	2	1
65	Periwinkle	Local	0.6	1
66	Holy Basil	Local	1	1
67	Mango	Local	12	1
68	Sapodilla	Local	24	1
69	Ginger	Local	1.2	1
70	Peppermint	Local	0.6	1
71	Coriander	Local	0.55	1
72	Fennel	Local	1.8	1
73	Bamboo	Local	25	1

Helping You to Conserve Energy

Natural Lighting:



- The usage of natural light is optimized.

V

Water Management

The water supplied by the municipal corporation is used for drinking and other requirements. The incoming water from the municipal corporation is metered.



Water Consumption:

The detail of the consumption is as under.

Period	Days	Consumption	Bill Amount	Cost	Total No. of Person	Water Consumption
		KL	Rs	Rs/KL		L/Person/Day
1-7-2021 To 30-9-2021	92	360	243	0.68	437	8.95
1-10-2021 To 31-12-2021	92	360	243	0.68	437	8.95

Observations & Suggestions:

- The consumption is marginally higher; which could be due to usage of water for gardening and other applications.
- The possibility of installing Sewage Treatment Plant (STP) and use the recovered water for gardening.

Helping You to Conserve Energy

Water Purifiers& Coolers:



Observations & Suggestions:

- The RO (Reverse Osmosis) based water purification system is installed at centralized are for providing pure drinking water in the campus.
- The water coolers are provided at appropriate locations, the details are as under.

Sr No	Location	Quantity
1	First Floor	1
2	Third Floor	1

Water Distribution System:

The distribution network and piping are more or less satisfactory and adequate.

Helping You to Conserve Energy

Rainwater Harvesting:

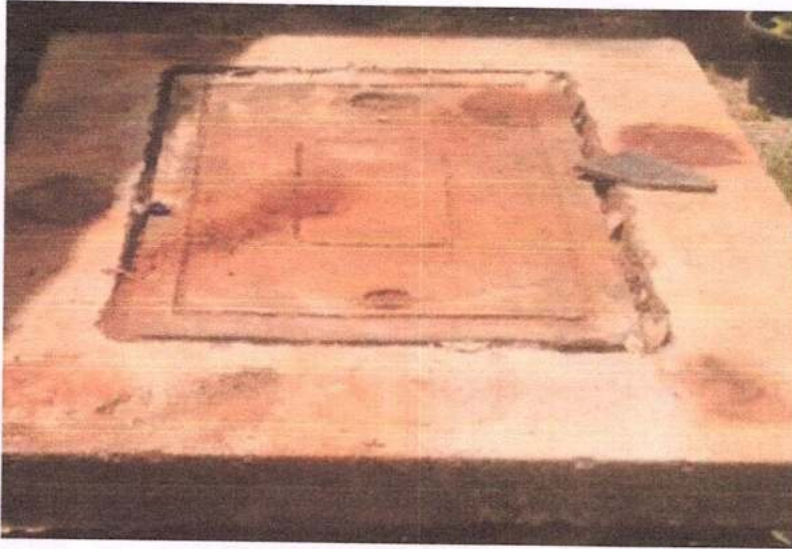

The Rain Water Harvesting System with ground water recharge has been installed.

VI Waste Generation & Management

Solid Waste:

- College is looking at environmental issues very seriously and taking all possible steps towards sustainability.
- The waste is segregated and handled accordingly.
- The canteen kitchen waste and garden waste may be converted into the compost manure by installing composting bins.
- The dry waste is disposed through Municipal System.



Sewage & Wastewater:

- The sewage water is discharged in to common sewage system. It is suggested to install Sewage Treatment Plant and use the treated water for gardening.

Helping You to Conserve Energy

VII Infrastructure & Safety



Observations:

- The premises are provided with multiple staircases with necessary entrances to ensure quick and effective movement in normal as well as emergency conditions.
- The movement of vehicle inside the campus is restricted and separate parking areas are provided in the premises.

Helping You to Conserve Energy

- The students and many of the faculty members avail public transport system which is very convenient due to proximity to railway station and bus services.

Draining system:

- The drains from the washrooms are connected to the municipal drainage, which is a common practice in the colleges in and around Mumbai.

Seepage in the building:

- The premise was visually inspected for seepages. No seepages were observed in any of the places.

Firefighting & fire escape system:

The powder type fire extinguishers are provided at key locations.

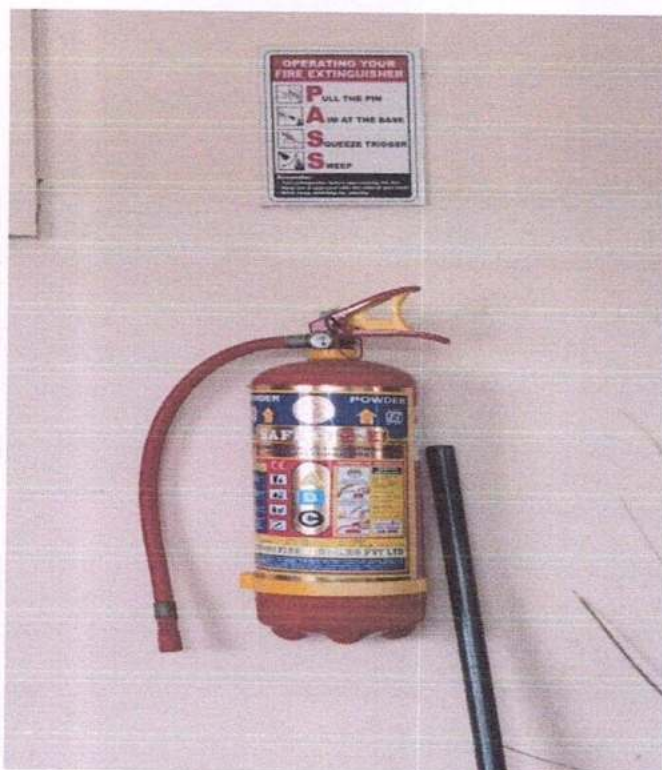

The details of the fire extinguishers is as under.

Sr No	Location	Type	Quantity
1	Office	Powder Type	1
2	Store	Powder Type	1
3	Pharmaceutics- 1 Lab	Powder Type	1
4	Pharmaceutics- 2 Lab	Powder Type	1
5	Nano Lab	Powder Type	1
6	Micro Lab	Powder Type	1
7	Pharmacognosy Lab	Powder Type	1
8	Pharma.Chemistry-1 Lab	Powder Type	1

Helping You to Conserve Energy

Sr No	Location	Type	Quantity
9	PharmaChemistry-2 Lab	Powder Type	1
10	Pharma.Analysis-1 Lab	Powder Type	1
11	Instrument Lab	Powder Type	1
12	Pharmacology-1 Lab	Powder Type	1
13	Pharmacology-2 Lab	Powder Type	1
14	M.Pharm QA Lab	Powder Type	1
15	Diploma-1 Lab	Powder Type	1
16	Diploma-2 Lab	Powder Type	1
17	Computer Lab	Powder Type	1
18	Library	Powder Type	1
19	Floor	Powder Type	1
20	Floor	Powder Type	1

There are efficient fire extinguishers in the premises; which are checked / refilled as per the stipulated frequency.

The premise is provided with multiple staircases with requisite entrances to ensure quick and effective movement in emergency conditions.



The elevators and ramps are provided for ease of movement.

Helping You to Conserve Energy

Parking:



There are separate parking spaces for four and two wheelers.

Helping You to Conserve Energy

VIII Green Culture

Computers:



Observations & Suggestions:

- The LED / LCD monitors & Laptops has been procured, which are energy efficient.
- These monitors are not only energy efficient but also generate minimal heat and cut down on air conditioning load.

The following steps may be initiated to further enhance efficiency of the systems.

1. An efficient power management system may be incorporated to
 - a. Switch off the display if not in use.
 - b. Put the computer in Sleep mode / switching off the machines, if not used for prolonged period.
2. Optimize brightness of the screen.
3. Discourage use of screen savers, which has similar power consumption.

Paper-less communication:

The major internal as well as external communication is through electronic medium.

Re-using one sided paper for printing:

It was observed that two side printing / printing on the back side of used paper in more than 80% of the cases.

Helping You to Conserve Energy

IX Renewable Energy

Solar Photovoltaic:



The Solar Photovoltaic System with NET metering facility has been provided.

Solar Thermal:

There is no application of solar thermal system and does not find attractive in this case.

Biogas Plant:

There is no possibility of installing biogas plant for cooking as the quantity of plate waste is negligible.

Helping You to Conserve Energy



President :
Shri Amrishbhai R. Patel
M.L.A.

Principal :
Dr. S. B. Bari
M.Pharm. Ph.D., D.I.M.F.J.C.

CRITERIA: 7

INSTITUTIONAL VALUES AND BEST PRACTICES

SUMMARY

1. Green audit & Enviroiment audit

C. Green audit/Environment audit certificate



H. R. Patel Institute of Pharmaceutical Education and Research

NBA accredited B. Pharm Programme

'Serving Nation's Health'

Karwand Naka, Shirpur - 425405, Dist : Dhule (MS).

☎ (02563) 257599, ☎ 9423918023, 9850223277.

@ <http://www.hrpatelpharmacy.co.in> ✉ principal@hrpatelpharmacy.co.in, registrar@hrpatelpharmacy.co.in



IAS

ACCREDITED
Management Systems
Certification Body
MSCB-119

ISO 9001:2015

Ref: SCPL-CE-861-121222

Date: December 12, 2022

Certificate

This is to certify that Green Audit was carried out at H R Patel Institute of Pharmaceutical Education & Research, Karwand Naka, Shirpur, Dhule 425405 during the month of December 2022.

The scope, coverage, findings and recommendations are submitted vide our report SCPL-PR-861-121222 dated December 12, 2022.

For **SENERGY CONSULTANTS PVT LTD**

Tushar Kamble
(Project coordinator)

Helping You to Conserve Energy

3, Aastha II, B S Devshi Road, Govandi East, Mumbai 400 088, India.

Phone: +91 22 2555 3297

Email: scpl@senergy.co.in

Website: <http://www.senergy-india.com>

Certificate

This is to certify that Environment Audit was carried out at H R Patel Institute of Pharmaceutical Education & Research, Karwand Naka, Shirpur, Dhule 425405 during the month of December 2022.

The scope, coverage, findings and recommendations are submitted vide our report SCPL-PR-861-121222 dated December 12, 2022.

For **SENERGY CONSULTANTS PVT LTD**

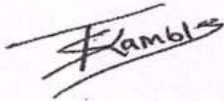

Tushar Kamble
(Project coordinator)



President :
Shri Amrishbhai R. Patel
M.L.A.

Principal :
Dr. S. B. Bari
M.Pharm. Ph.D., D.I.M.F.J.C.

CRITERIA: 7

INSTITUTIONAL VALUES AND BEST PRACTICES

SUMMARY

1. Green audit & Enviroiment audit

D. Certificates and awards received



H. R. Patel Institute of Pharmaceutical Education and Research

NBA accredited B. Pharm Programme

'Serving Nation's Health'

Karwand Naka, Shirpur - 425405, Dist : Dhule (MS).

☎ (02563) 257599, ☎ 9423918023, 9850223277.

@ <http://www.hrpatelpharmacy.co.in> @ principal@hrpatelpharmacy.co.in, registrar@hrpatelpharmacy.co.in



महाराष्ट्र शासन
वन विभाग

‘महाराष्ट्र हरितसेना’ सदस्यत्व प्रमाणपत्र
प्रमाणित करण्यात येते की,

श्री. / श्रीमती : Zamir Gaffar Khan

रा. : Shirpur

तालुका : Shirpur जिल्हा : Dhule

यांना ‘महाराष्ट्र हरितसेना’ चे सदस्यत्व प्रदान करण्यात येत आहे.

लोकहिताच्या कार्यात सहभागी झाल्याबद्दल
हार्दिक शुभेच्छांसह !

नोंदणी क्रमांक : DH/2018/Ind/1943527

दिनांक महिना वर्ष
17 05 2018

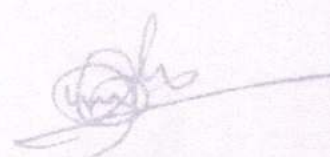
प्रधान मुख्य वनसंरक्षक
सामाजिक वनीकरण,
महाराष्ट्र राज्य,
पुणे



Principal
PRINCIPAL
H.R. Patel Institute of Pharmaceutical
Education & Research
Shirpur Dist. Dhule (M.S.) 425 405



महाराष्ट्र शासन
वन विभाग

‘महाराष्ट्र हरितसेना’ सदस्यत्व प्रमाणपत्र
प्रमाणित करण्यात येते की,

श्री. / श्रीमती : H R Patel Institute Of Pharmaceutical Education And Reseach
रा. : Shirpur
तालुका : Shirpur जिल्हा : Dhule

यांना ‘महाराष्ट्र हरितसेना’ चे सदस्यत्व प्रदान करण्यात येत आहे.

लोकहिताच्या कार्यात सहभागी झाल्याबद्दल
हार्दिक शुभेच्छांसह !

नोंदणी क्रमांक : DH/2018/Org/101777

दिनांक महिना वर्ष

15 06 2018

महाराष्ट्र राज्य,
पुणे



Principal
PRINCIPAL
H.R. Patel Institute of Pharmaceutical
Education & Research
Shirpur Dist. Dhule (M.S) 425 405



President :
Shri Amrishbhai R. Patel
M.L.A.

Principal :
Dr. S. B. Bari
M.Pharm. Ph.D., D.I.M.F.J.C.

CRITERIA: 7

INSTITUTIONAL VALUES AND BEST PRACTICES

SUMMARY

1. Green audit & Enviroiment audit

E. Reports for Green campus initiatives



H. R. Patel Institute of Pharmaceutical Education and Research

NBA accredited B. Pharm Programme

'Serving Nation's Health'

Karwand Naka, Shirpur - 425405, Dist : Dhule (MS).

☎ (02563) 257599, ☎ 9423918023, 9850223277.

@ <http://www.hrpatelpharmacy.co.in> ✉ principal@hrpatelpharmacy.co.in, registrar@hrpatelpharmacy.co.in



President :
Shri Amrishbhai R. Patel
M.L.A.

Principal :
Dr. S. B. Bari
M.Pharm. Ph.D., D.I.M.F.J.C.

CRITERIA: 7

INSTITUTIONAL VALUES AND BEST PRACTICES

SUMMARY

Green Campus

A Green Campus is a campus where environmentally friendly actions and education work together to promote sustainable and eco-friendly activities. The green campus idea allows an institution to take the lead in reinventing its environmental culture and forging new paradigms by finding sustainable solutions to mankind's environmental, social, and economic requirements.

Mission

To raise environmental consciousness in society and actively participate in initiatives to save the mother earth from unethical human incursions to ensure a sustainable, pollution-free, and healthy future.

Objectives

- To educate students and faculty about the need of using environmentally friendly products and services
- To emphasise the value of hygiene in living a healthy life
- Organizing Events, Rallies, Awareness Campaigns, Cleanliness Drives, Seminars, Workshops, Presentations, Tree Plantation Drives, Guest Lectures, Talks, etc. to raise awareness about environmental issues
- To raise awareness among students and faculty about the harmful habits that are destroying nature and to encourage environmentally friendly practises in society

MAJOR GREEN CAMPUS INITIATIVES BY INSTITUTE

The Institution is dedicated to managing its campus in line with its Clean and Green Campus Policy by constructing the infrastructure and carrying out activities listed below.

SOLAR PHOTOVOLTAIC SYSTEM AT HRPIPER SHIRPUR

- The Solar Photovoltaic System with NET metering facility is adopted by institute as a clean and green energy source.

H. R. Patel Institute of Pharmaceutical Education and Research

NBA accredited B. Pharm Programme

'Serving Nation's Health'

Karwand Naka, Shirpur - 425405, Dist : Dhule (MS).

☎ (02563) 257599, ☎ 9423918023, 9850223277.

@ <http://www.hrpatelpharmacy.co.in> ✉ principal@hrpatelpharmacy.co.in, registrar@hrpatelpharmacy.co.in





President :
Shri Amrishbhai R. Patel
M.L.A.

Principal :
Dr. S. B. Bari
M.Pharm. Ph.D., D.I.M.F.J.C.

CRITERIA: 7

INSTITUTIONAL VALUES AND BEST PRACTICES

SUMMARY

RESTRICTED ENTRY OF VEHICLES

- All the vehicles of college staff/ faculty members should be getting the emission certification before entering the vehicle in college campus.
- The college encourages the employees and students to frequently use public transport, bicycles, etc. to limit the emissions.

USE OF BICYCLE/ BATTERY POWERED VEHICLES

- College uses the Battery-powered vehicles for in- house transport.
- All electricity use within a new building space maximizes the use of renewable energy.
- Some faculty members are using e-vehicles from home to office transportation.

PEDESTRIAN-FRIENDLY PATHWAYS

- HRPIPER campus follows the Pedestrian-friendly pathways in all the buildings.
- Pedestrian-friendly pathways are properly marked with suitable logo/sign.

BAN ON USE OF PLASTIC

- HRPIPER is continuously committed to work towards plastic-free campus.
- In the HRPIPER campus there is complete ban on single-use plastics in classroom, labs canteens in the institution's premises and hostels.

LANDSCAPING WITH TREES AND PLANTS

- As per the green practices in the campus, HRPIPER is moving in the direction of a Green Institution, planting more trees within and outside the campus.
- Medication plants and more fruit plants and trees have been planted to clean the atmosphere.

H. R. Patel Institute of Pharmaceutical Education and Research

NBA accredited B. Pharm Programme

'Serving Nation's Health'

Karwand Naka, Shirpur - 425405, Dist : Dhule (MS).

☎ (02563) 257599, ☎ 9423918023, 9850223277.

@ <http://www.hrpatelpharmacy.co.in> @ principal@hrpatelpharmacy.co.in, registrar@hrpatelpharmacy.co.in





President :
Shri Amrishbhai R. Patel
M.L.A.

Principal :
Dr. S. B. Bari
M.Pharm. Ph.D., D.I.M.F.J.C.

CRITERIA: 7

INSTITUTIONAL VALUES AND BEST PRACTICES

SUMMARY

RAINWATER HARVESTING

- Water scarcity is serious problem throughout the world for both urban & rural community. Urbanization, industrial development & increase in agricultural field & production has resulted in overexploitation of groundwater & surface water resources and resultant deterioration in water quality. The conventional water sources namely well, river and reservoirs, etc. are inadequate to fulfil water demand due to unbalanced rainfall. While the rainwater harvesting system investigate a new water source.
- In HRPIPER campus a rainwater harvesting system is working. The runoff from the terrace of the college building is channelized into a recharge well located near the building. The runoff from the unpaved area is intercepted at a collection trench. From here the runoff eventually drains into an abandoned open well, which facilitates groundwater recharge.

DIGITAL LIBRARY/ E-LEARNING CENTRE

- HRPIPER, Shirpur is equipped with a digital library. The user can get his/ her information on his own computer screen by using the Internet. Actually, it is a network of multimedia system, which provides fingertip access. A summary of e-learning resources is listed below.

Online Journals (Pharmaceutical Science)	200
Online Journals (Allicd)	50
e-Books	1500

RESTRICTED ENTRY OF VEHICLES AND PARKING

- In HRPIPER campus, entry of vehicles is restricted. At the main gate of college, visitors' entry register is maintained that records the vehicle license number of all visitors. In its endeavour to reduce the pollution in campus, authorities at campus have issued vehicle security passes to the HRPIPER employees for their vehicles.

H. R. Patel Institute of Pharmaceutical Education and Research

NBA accredited B. Pharm Programme

'Serving Nation's Health'

Karwand Naka, Shirpur - 425405, Dist : Dhule (MS).

☎ (02563) 257599, ☎ 9423918023, 9850223277.

@ <http://www.hrpatelpharmacy.co.in> @ principal@hrpatelpharmacy.co.in, registrar@hrpatelpharmacy.co.in





President :
Shri Amrishbhai R. Patel
M.L.A.

Principal :
Dr. S. B. Bari
M.Pharm. Ph.D., D.I.M.F.J.C.

CRITERIA: 7

INSTITUTIONAL VALUES AND BEST PRACTICES

SUMMARY

USE OF LED

- As a step towards energy saving, total lightings of classrooms, labs and hostel are replaced with LED panels. The outcomes of LED lights are as given below as,
 - The components of an LED and the way that they generate light significantly extend the lifespan of these bulbs.
 - Energy efficiency.
 - High brightness and intensity.
 - Exceptional colour range.
 - Low radiated heat
 - Reliability.
 - Instantaneous illumination.
 - Directional lighting.

PAPERLESS OFFICE

- All offices work on paperless concept by digital display of all the notices and information through mail, Google groups, Whatsapp Groups, Google classrooms, etc. as much as possible. High speed Wi-Fi facility is also provided for this. Other practices like, re-use of one-sided paper for notes, sketches, rough work, rough printouts, etc.; cashless transactions, and utilizing multi user printer at central administrative locations of the Institute office also aims at reducing the use of papers.

PURE VEGETARIAN CAMPUS

- A strict vegetarian food is served in cafeteria. The benefits of vegetarianism are listed as under as,
 - It brings health benefits.
 - It is a more ecologically sustainable option.

H. R. Patel Institute of Pharmaceutical Education and Research

NBA accredited B. Pharm Programme

'Serving Nation's Health'

Karwand Naka, Shirpur - 425405, Dist : Dhule (MS).

☎ (02563) 257599, ☎ 9423918023, 9850223277.

@ <http://www.hrpatelpharmacy.co.in> @ principal@hrpatelpharmacy.co.in, registrar@hrpatelpharmacy.co.in





President :
Shri Amrishbhai R. Patel
M.L.A.

Principal :
Dr. S. B. Bari
M.Pharm. Ph.D., D.I.M.F.J.C.

CRITERIA: 7

INSTITUTIONAL VALUES AND BEST PRACTICES

- They have concerns about the treatment of animals.
- It is part of a broader lifestyle choice.

SUMMARY

INSTALLATION OF INCINERATOR IN THE GIRLS' COMMON ROOM

- HRPIPER maintains separate room for the rest and recreation among girl students. The common room is provided with chair and tables and reading materials to suit various needs. The common room has attached washroom facilities, incinerators for sanitary pad disposal, water purifier to provide drinking water. The Girls Common room has a lady peon deployed for its maintenance and surveillance.

ANNEXURE I

Solar Photovoltaic System with NET metering facility



H. R. Patel Institute of Pharmaceutical Education and Research

NBA accredited B. Pharm Programme

'Serving Nation's Health'

Karwand Naka, Shirpur - 425405, Dist : Dhule (MS).

☎ (02563) 257599, ☎ 9423918023, 9850223277.

@ <http://www.hrpatelpharmacy.co.in> 📧 principal@hrpatelpharmacy.co.in, registrar@hrpatelpharmacy.co.in





President :
Shri Amrishbhai R. Patel
M.L.A.

Principal :
Dr. S. B. Bari
M.Pharm. Ph.D., D.I.M.F.J.C.

CRITERIA: 7

INSTITUTIONAL VALUES AND BEST PRACTICES

SUMMARY

The LED / LCD monitors has been procured, which are energy efficient.



H. R. Patel Institute of Pharmaceutical Education and Research

NBA accredited B. Pharm Programme

'Serving Nation's Health'

Karwand Naka, Shirpur - 425405, Dist : Dhule (MS).

☎ (02563) 257599, ☎ 9423918023, 9850223277.

@ <http://www.hrpatelpharmacy.co.in> @ principal@hrpatelpharmacy.co.in, registrar@hrpatelpharmacy.co.in





President :
Shri Amrishbhai R. Patel
M.L.A.

Principal :
Dr. S. B. Bari
M.Pharm. Ph.D., D.I.M.F.J.C.

CRITERIA: 7

INSTITUTIONAL VALUES AND BEST PRACTICES

SUMMARY

Tree Plantation Drive

News Paper Clipping
Department of Library

२४ जुलै २०२० **पोलीस शोध**

एच.आर.पटेल फार्मसी महाविद्यालयातर्फे मांडळ शिवारात वृक्षारोपणाचा कार्यक्रम

शिर्पुर - वीसिंग २५ व्या मेळसमारोव कालीन कळावळी जवळ पर्यटन, कला व वृक्षारोपण व संवर्धन या महा-संस्थांनी संयुक्तपणे एच.आर.पटेल फार्मसी महाविद्यालयातर्फे मांडळ शिवारात वृक्षारोपण कार्यक्रम साकारला आहे.

या कार्यक्रमात एच.आर.पटेल फार्मसी महाविद्यालयाच्या प्राध्यापकांनी, शिष्यांनी व सहकाऱ्यांनी सहभाग घेतला. यावेळी अनेक वृक्षारोपण करून घेतले. यावेळी एच.आर.पटेल फार्मसी महाविद्यालयाच्या प्राध्यापकांनी, शिष्यांनी व सहकाऱ्यांनी सहभाग घेतला. यावेळी अनेक वृक्षारोपण करून घेतले.

Shirpur Education Society's
H.R.Patel Institute of Pharmaceutical Education and Research, Shirpur (Dhule)
- Management -

News Paper Clipping
Department of Library

२४ फेब्रुवारी २०२० **सकाळ**

पथनाट्यातून स्वच्छतेचा संदेश

शिर्पुरमध्ये पठित पर्यावरणीय विद्यालयीय उपक्रम

पथनाट्यातून स्वच्छतेचा संदेश देण्यात येतो. यावेळी अनेक विद्यार्थ्यांनी सहभाग घेतला. यावेळी अनेक वृक्षारोपण करून घेतले.

The Shirpur Education Society's
H.R.Patel Institute of Pharmaceutical Education and Research, Shirpur (Dhule)





President :
Shri Amrishbhai R. Patel
M.L.A.

Principal :
Dr. S. B. Bari
M.Pharm. Ph.D., D.I.M.F.J.C.

CRITERIA: 7

INSTITUTIONAL VALUES AND BEST PRACTICES

SUMMARY

Landscaping and Gardening

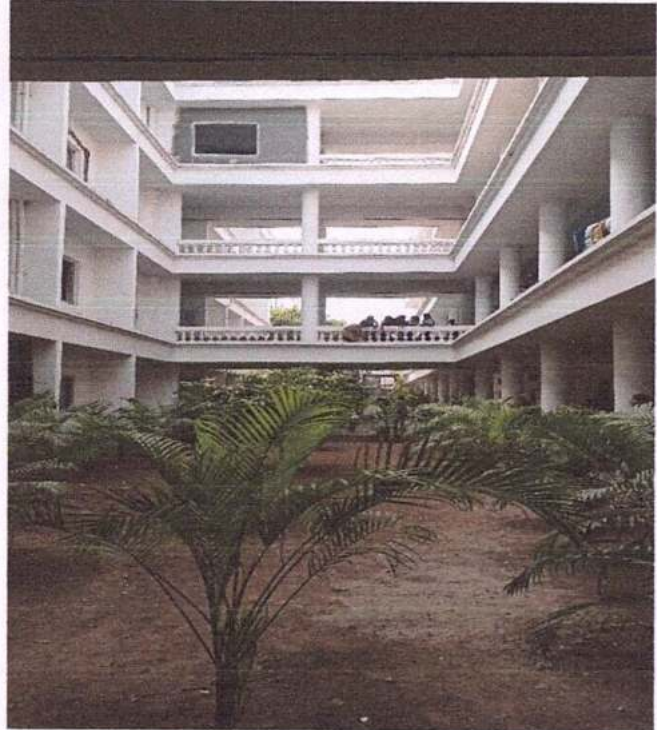

Rainwater Harvesting

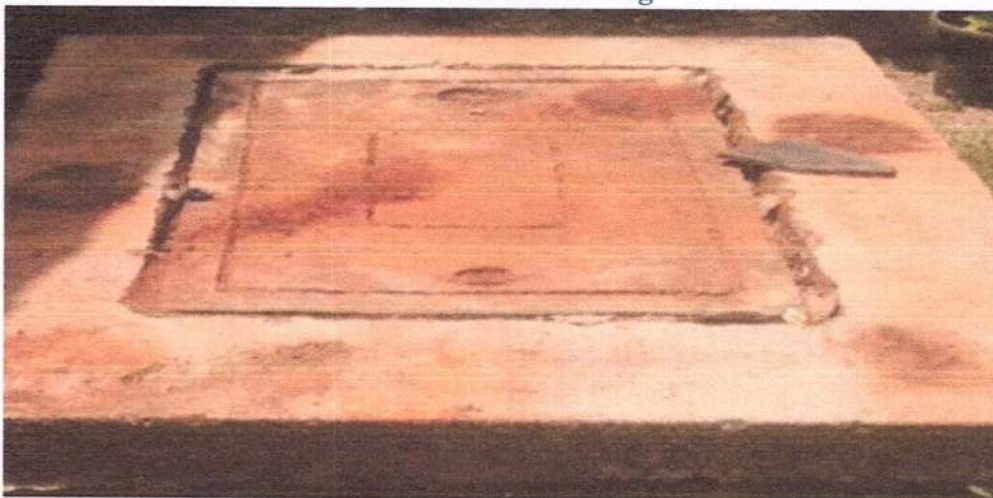

The Rainwater Harvesting System with ground water recharge has been installed

H. R. Patel Institute of Pharmaceutical Education and Research

NBA accredited B. Pharm Programme

'Serving Nation's Health'

Karwand Naka, Shirpur - 425405, Dist : Dhule (MS).

☎ (02563) 257599, ☎ 9423918023, 9850223277.

@ <http://www.hrpatelpharmacy.co.in> ✉ principal@hrpatelpharmacy.co.in, registrar@hrpatelpharmacy.co.in





President :
Shri Amrishbhai R. Patel
M.L.A.

Principal :
Dr. S. B. Bari
M.Pharm. Ph.D., D.I.M.F.J.C.

CRITERIA: 7

INSTITUTIONAL VALUES AND BEST PRACTICES

SUMMARY

Parking for staff



Incinerator in the Girls' Common Room



The Institute will make all the necessary efforts to involve the students, faculty, and staff in “Green Campus Initiatives” by designating the volunteers of NSS cadets.





President :
Shri Amrishbhai R. Patel
M.L.A.

Principal :
Dr. S. B. Bari
M.Pharm. Ph.D., D.I.M.F.J.C.

CRITERIA: 7

INSTITUTIONAL VALUES AND BEST PRACTICES

SUMMARY

Energy conservation & Audit

1. Energy Audit Report
2. Report of Solar generation and energy usage



H. R. Patel Institute of Pharmaceutical Education and Research

NBA accredited B. Pharm Programme

'Serving Nation's Health'

Karwand Naka, Shirpur - 425405, Dist : Dhule (MS).

☎ (02563) 257599, ☎ 9423918023, 9850223277.

@ <http://www.hrpatelpharmacy.co.in> @ principal@hrpatelpharmacy.co.in, registrar@hrpatelpharmacy.co.in





President :
Shri Amrishbhai R. Patel
M.L.A.

Principal :
Dr. S. B. Bari
M.Pharm. Ph.D., D.I.M.F.J.C.

CRITERIA: 7

INSTITUTIONAL VALUES AND BEST PRACTICES

SUMMARY

2. Energy Audit

A. Energy audit report

H. R. Patel Institute of Pharmaceutical Education and Research

NBA accredited B. Pharm Programme

'Serving Nation's Health'

Karwand Naka, Shirpur - 425405, Dist : Dhule (MS).

☎ (02563) 257599, ☎ 9423918023, 9850223277.

@ <http://www.hrpatelpharmacy.co.in> ☎ principal@hrpatelpharmacy.co.in, registrar@hrpatelpharmacy.co.in



Certificate

This is to certify that Energy Audit was carried out at H R Patel Institute of Pharmaceutical Education & Research, Karwand Naka, Shirpur, Dhule 425405 during the month of December 2022.

The scope, coverage, findings and recommendations are submitted vide our report SCPL-PR-861-121222 dated December 12, 2022.

For **SENERGY CONSULTANTS PVT LTD**

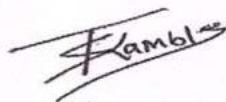

Tushar Kamble
(Project coordinator)

Report

On

Green, Energy & Environment Audit

For

**H R Patel Institute of Pharmaceutical Education & Research
Dhule 425405**

Prepared

By

**SenergyConsultants Pvt Ltd
Mumbai 400 088**

December2022

Helping You to Conserve Energy

Contents

Sr. No	Description	Page
I	Introduction	3
II	Executive Summary	4
III	Electrical System	7
IV	Environmental System	11
V	Water Management	14
VI	Waste Generation & Management	18
VII	Infrastructure & Safety	19
VIII	Green Culture	23
IX	Renewable Energy	24

Helping You to Conserve Energy

I

Introduction

Green, Energy & Environment Audit was undertaken at H R Patel Institute of Pharmaceutical Education & Research (Karwand Naka, Shirpur, Dhule425405)during the monthof December2022.

The organization is very keen to promote green culture wherever possible, as a commitment towards better environment and conservation of energy.A lot of efforts have already been put up to bring down the carbon footprint. To further optimize consumption and identify saving opportunities, M/s Senergy Consultantswas assigned to carry out Green Energy & Environment Audit of the premises.

This Audit Report presents the analysis of the data collected, observations made at the facility and is governed by the objectives, scope of work, methodology etc. discussed in the ensuing paragraphs.

Team:

The team members of the audit study.

- Mr Ravindra Datar
- MrPranav Shinde

Acknowledgment:

We wish to express our gratitude towards Dr SBBari(Principal)for having given us the opportunity for conducting the study and the support provided during the study.

We are also thankful to Dr LRZawar (Head of Department - Pharmaceutics) and the entire team for extending the necessary help and co-operation from their side.

Helping You to Conserve Energy

II Executive Summary

The premises were evaluated against the various criteria laid down by the National Assessment and Accreditation Council (NAAC). The major observations are.

Air Quality & Ventilation:

- The classrooms and other areas are well ventilated to ensure proper air quality.
- The fans are appropriately installed to ensure proper air circulation.
- The outdoor and few indoor plants have also been provided to improve the environment.
- The air conditioned rooms are provided with proper ventilation and fresh air.

Lighting System:

- The usage of natural light is optimized through well designed structure and windows.
- Almost all the light fittings are provided with high efficiency LED lamps, the others being replaced with LED lamps.
- It is suggested to automate switching of lamps in the common areas and rest rooms with sensor based control.

Green Campus Initiative:

- The movement of vehicle inside the campus is restricted and sufficient parking space is provided for four as well as two wheeler vehicles.
- The plastic usage is completely banned inside the campus.
- The campus is surrounded with a lot of greenery, trees, and proper landscaping.
- The college has various groups to create awareness and take up activities like tree plantation, cleanliness drives, road shows and other awareness programs.
- The student participation is encouraged in such activities through student clubs and groups.

Environment & Energy Initiative:

- Tree Plantation drive was undertaken by students and staff members.
- Cleanliness drives were undertaken by students and staff members.

Water Quality & Conservation:

- The water is supplied by the Corporation, which is a common practice in cities and towns.
- The RO (Reverse Osmosis) based water purification system is installed at centralized area for providing pure drinking water in the campus.
- The sewage water is discharged in the municipal drain, which is a common practice and corporation charges cess towards the same.
- Water coolers are provided at convenient locations.
- The distribution network and piping are more or less satisfactory and adequate.
- The restrooms are provided with water efficient (low usage) fittings.

Waste Management:

- College is looking at environmental issues very seriously and taking all possible steps towards sustainability.
- The waste is segregated and handled accordingly.
- It is suggested to install composting pit to convert the canteen kitchen and garden waste into organic manure which can be used in the in-house gardening.
- The dry waste is disposed through Municipal System.
- The sewage water is discharged in the municipal drain, which is a common practice and corporation charges cess towards the same.

Helping You to Conserve Energy

Air Conditioning System:

- The Air Conditioners are operated as required with manual control. The operation is minimal consequently automation may not be economical.
- The room temperature is maintained at 23 to 25°C, which is well within the recommended values.
- The Air Conditioners are serviced regularly and properly maintained.
- Most of the Air Conditioners units are energy efficient with 3 star rating.

Infrastructure usage:

- The on-campus movement is distributed with multiple entrances as well as staircases.
- There are ramps and lifts at key locations.
- A special assistance is provided to address the needs of differently abled persons.
- The fire extinguishers are provided at key areas.
- The draining system for washrooms is efficient and effective.
- There were no seepages observed in the building premises.

Green IT culture:

- The Energy efficient computers and laptops have been procured.
- The electronic communication is encouraged to minimize usage of papers.
- Most of the papers are reused for doubled sided printing to further minimize usage of paper.

Renewable Energy:

- The Solar Photovoltaic System with net metering has been installed.

Activities & Recognition:



Helping You to Conserve Energy

News Paper Clipping
Department of Library

१९
सप्टेंबर
२०१८

देशदूत
पुणे, वा. नं. २

एच.आर.पटेल फार्मसीत पर्यावरण गणेशोत्सव साजरा



The Shrirpur Education Society's
H.R.Patel Institute of Pharmaceutical Education and Research, Shirpur (Dhule)
- Management -

News Paper Clipping
Department of Library

६
फेब्रुवारी
२०१९

देशदूत
पुणे, वा. नं. २

पटेल फार्मसीतर्फे स्वच्छतेसाठी जनजागृती



The Shrirpur Education Society's
H.R.Patel Institute of Pharmaceutical Education and Research, Shirpur (Dhule)
- Management -

News Paper Clipping
Department of Library

२५
जुलै
२०२०

पुण्य नगरी
पुणे, वा. नं. २

पटेल फार्मसीतर्फे मांडळ शिवारात वृक्षारोपण



The Shrirpur Education Society's
H.R.Patel Institute of Pharmaceutical Education and Research, Shirpur (Dhule)
- Management -

News Paper Clipping
Department of Library

२५
जुलै
२०२०

पुण्य नगरी
पुणे, वा. नं. २

पटेल फार्मसीतर्फे मांडळ शिवारात वृक्षारोपण



The Shrirpur Education Society's
H.R.Patel Institute of Pharmaceutical Education and Research, Shirpur (Dhule)
- Management -

Helping You to Conserve Energy

III Electrical System

Gadget**Air Conditioning Units:**

Location	Type	Capacity	Star Rating	Quantity
Office	Split AC	1.5	4	4
NBA Room	Split AC	1.5	4	1
IIPC Room	Split AC	1.5	4	1
Classroom	Split AC	1.5	4	12
Instrument Room	Split AC	1.5	4	1
Computer Lab	Split AC	1.5	4	2

Observations & Suggestions:

- Most of the Air Conditioners units are energy efficient with 4star rating.
- The Air Conditioners are operated as required with manual control.
- The rooms are well ventilated and provided with fans at appropriate location for proper air circulation.
- The temperature is maintained at 23 to 25°C, which is within the recommended values.

Helping You to Conserve Energy

Lamps:

The details of the light fittings is as under.

Location	LED		TL
	15 W	22 W	36 W
Office	30	0	2
NBA Room	6	0	0
Central Store Room	0	0	5
Micro Lab	0	0	6
Nano Lab	0	20	0
PH Lab	0	0	12
First Floor			
Classroom 1	8	0	0
Classroom 2	8	0	0
Pharmacognosy Lab	0	0	6
Pharmaceutical Chemistry	0	0	11
Pharmaceutical Analysis Lab	0	0	6
Instrument Room	7	0	0
Pharmacology	7	0	7
Second Floor			
Classroom 1	8	0	0
Classroom 2	8	0	0
Computer Lab	0	8	0
Reading Room	0	0	8
Library	0	0	7
M. Pharm Lab	0	0	11
Diploma First Lab	0	0	11
Third Floor			
Classroom 1	8	0	0
Classroom 2	8	0	0
Diploma Second Lab	0	0	0

Observations & Suggestions:

- Most of the light fitting are provided with high efficiency LED lamps; the others being replaced shortly.
- The usage of natural light is optimized through well designed structure and windows.
- It is suggested to automate switching of lamps in the common areas and rest rooms with sensor based control.

Helping You to Conserve Energy

Fans:

Location	Quantity No
Office	11
NBA Room	1
Store	3
MicroLab	6
Pharmaceutics Lab	4
Classroom	24
Pharmacognosy	7
Pharm. Chemistry	4
PharmAnalysis	2
Instrument Room	2
Pharmacology	11
Computer Lab	7
Diploma Staff Room	5
Reading Room	8
Library	4
M.Pharm Lab	9
Diploma Lab 1	10
Diploma Lab 2	11

Observations & Suggestions:

- All the fans are of standard rating and efficiency.
- The fans may be progressively replaced with energy efficient BLDC fans, especially during replacements and new purchases.

Computers:

Almost all the computers are with energy efficient LCD / LED monitors.

The battery / power management system may be incorporated for more efficient operation.

General Observations & Suggestions:

- The rooms are well ventilated and provided with fans at appropriate location for proper air circulation.
- The gadgets are services properly and maintained in good condition.

Electricity Bills:

The details of the electricity bill is as under.

Consumer Name:	The Principal H R Patel Institute. Of Pharmacy
Utility Provider:	Maharashtra State Electricity Distribution Co. Ltd.
Consumer No:	94020088634
Meter No:	076-04014028
Tariff Category:	88 LT-/vii B I
Contract Demand:	25.20 KVA

Description	Unit	Nov-21	Dec-21	Jan-22	Feb-22	Mar-22	Apr-22
Energy Consumption	KWH	910	1662	1009	643	2851	3760
Recorded Demand	KW	21.0	16.0	13.0	11.0	27.0	32.0
	KVA	22.0	17.0	13.0	11.0	28.0	33.0
Billed Demand	KVA	14.0	11.0	10.0	10.0	18.0	21.0
Excess Demand	Rs						4492.0
Power Factor		0.970	0.980	0.990	0.980	0.949	0.921
PF Penalty	Rs	-133.6	-276.5	-317.9	-150.1	0.0	0.0
Demand Charges	Rs	5222	4103	3730	3730	6714	8064
Bill	Rs	16202	22344	15262	12079	40823	55329
Cost	Rs/KWH	17.80	13.44	15.13	18.79	14.32	14.72

Description	Unit	May-22	Jun-22	Jul-22	Aug-22	Sep-22	Oct-22
Energy Consumption	KWH	2693	1570	2422	3971	2874	1685
Recorded Demand	KW	40.0	22.0	20.0	24.0	33.0	26.0
	KVA	41.0	24.0	21.0	25.0	34.0	28.0
Billed Demand	KVA	27.0	16.0	14.0	16.0	22.0	18.0
Excess Demand	Rs	9100.8	0.0	0.0	0.0	5068.8	1612.8
Power Factor		0.906	0.872	0.869	0.900	0.890	0.9
PF Penalty	Rs	0.0	429.4	580.3	0.0	364.9	0.0
Demand Charges	Rs	10368	6144	5376	6144	8448	6912
Bill	Rs	51737	26709	36150	55880	51196	30869
Cost	Rs/KWH	19.21	17.01	14.93	14.07	17.81	18.32

General Observations & Suggestions:

- The average cost of power is 15.9; which is on the higher side.
- The power factor may be installed at unity by to maximize the PF incentive.
- The demand may be monitored and maintained below the contract demand to eliminate excess demand charges.

Helping You to Conserve Energy

IX Renewable Energy

Solar Photovoltaic:



The Solar Photovoltaic System with NET metering facility has been provided.

Solar Thermal:

There is no application of solar thermal system and does not find attractive in this case.

Biogas Plant:

There is no possibility of installing biogas plant for cooking as the quantity of plate waste is negligible.

Helping You to Conserve Energy



President :
Shri Amrishbhai R. Patel
M.L.A.

Principal :
Dr. S. B. Bari
M.Pharm. Ph.D., D.I.M.F.J.C.

CRITERIA: 7

INSTITUTIONAL VALUES AND BEST PRACTICES

SUMMARY

2. Energy Audit

B. Report of solar generation and energy usage

H. R. Patel Institute of Pharmaceutical Education and Research

NBA accredited B. Pharm Programme

'Serving Nation's Health'

Karwand Naka, Shirpur - 425405, Dist : Dhule (MS).

☎ (02563) 257599, ☎ 9423918023, 9850223277.

@ <http://www.hrpatelpharmacy.co.in> ✉ principal@hrpatelpharmacy.co.in, registrar@hrpatelpharmacy.co.in





President :
Shri Amrishbhai R. Patel
M.L.A.

Principal :
Dr. S. B. Bari
M.Pharm. Ph.D., D.I.M.F.J.C.

CRITERIA: 7

INSTITUTIONAL VALUES AND BEST PRACTICES

SUMMARY

H.R.Patel Institute of Pharmaceutical Education And Research Shirpur							
Report of Energy Generation From Solar Grid							
Installation Date: 26/11/2020							
Plant capacity in KW: 36.7 KW							
Capacity per day in KWH:146.8 KWH							
Capacity per month in KWH: 404 KWH							
Month	Units generated through solar grid	Export to MSEB	Import from MSEB	Total power consumption by collage	Total power consumption unit in KWH (Unit x 7.44)= Energy charges	Total saving through Solar Grid (Generation x Rate) @Rs 7.44	Total current bill
Feb-21	3,875	1,148	5,111	3,963	29,484	28,830	51,150
Mar-21	4,310	811	2,972	2,161	16,077	32,066.40	30,162
Apr-21	5,800	1,022	4,402	3,380	25,147.20	43,152	44,600
May-21	4,620	1,277	3,229	1,963	14,290	34,372.80	25,900
Jun-21	3,710	222	6,517	6,295	45,827	27,602.40	88,300
Jul-21	4,255	244	4,402	3,380	25,147.20	31,657.20	44,600
Aug-21	3,580	157	6569	6,412	46,679.36	26,635.20	85,360
Sep-21	3,470	1,021	2,709	1,688	12,288.64	25,816.80	21,900
Oct-21	3,485	745	3,100	2,378	17,151	25,928.40	29,870
Nov-21	4,895	811	2,972	2,161	16,077	36,418.80	30,162
Dec-21	3,985	1,539	2,449	910	6,624	29,648.40	42,190
Jan-22	3,535	1,023	2,684	1,662	12,099	26,300.40	22,350
Feb-22	4,105	1,277	3,229	1,963	14,290	30,541.20	25,900

H. R. Patel Institute of Pharmaceutical Education and Research

NBA accredited B. Pharm Programme

'Serving Nation's Health'

Karwand Naka, Shirpur - 425405, Dist : Dhule (MS).

☎ (02563) 257599, ☎ 9423918023, 9850223277.

@ <http://www.hrpatelpharmacy.co.in> @ principal@hrpatelpharmacy.co.in, registrar@hrpatelpharmacy.co.in





President :
Shri Amrishbhai R. Patel
M.L.A.

Principal :
Dr. S. B. Bari
M.Pharm. Ph.D., D.I.M.F.J.C.

CRITERIA: 7

INSTITUTIONAL VALUES AND BEST PRACTICES

SUMMARY

Month	Units generated through solar grid	Export to MSEB	Import from MSEB	Total power consumption by collage	Total power consumption unit in KWH (Unit x 7.44)= Energy charges	Total saving through Solar Grid (Generation x Rate) @Rs 7.44	Total current bill
Mar-22	4,240	1,732	2,178	643	4,681	31,545	11,950
Apr-22	4,655	1,021	2,709	1,688	12,288	34,633	21,900
May-22	5,250	892	4,652	3,760	27,184	39,060	55,330
Jun-22	2,000	1,248	3,939	2,693	19,470	14,880	51,170
Jul-22	4,720	1,268	2,838	1,570	11,351	35,116	26,390
Aug-22	3,005	585	3,007	2,422	17,511	22,357	36,370
Sep-22	2,510	395	4,366	28,710	28,710	18,674	55,430
Oct-22	3,910	798	3,672	2,874	20,779	29,090	50,660
Nov-22	4,245	1,420	3,105	1,685	12,182	31,582	30,870
Dec-22	4,020	1,516	2,014	498	3,600	29,908	13,230
Jan-23	3,635	1,231	2,141	910	6,579	27,044	8,740
Feb-23	3,865	1,277	2,156	879	6,355	28,755	15,350
Mar-23	4,505	1,295	2,018	723	5,227	33,517	14,240
Apr-23	4,850	822	4,370	3,548	25,652	36,084	55,660
May-23	4,870	808	5,330	4,522	42,506	36,232	81,020
Jun-23	4,955	852	4,749	3,897	36,631	36,865	61,090

PRINCIPAL
H.R. Patel Institute of Pharmaceutical
Education & Research
Shirpur Dist. Dhule (M.S) 425 405

H. R. Patel Institute of Pharmaceutical Education and Research

NBA accredited B. Pharm Programme

'Serving Nation's Health'

Karwand Naka, Shirpur - 425405, Dist : Dhule (MS).

☎ (02563) 257599, 📠 9423918023, 9850223277.

@ <http://www.hrpatelpharmacy.co.in> 📧 principal@hrpatelpharmacy.co.in, registrar@hrpatelpharmacy.co.in





President :
Shri Amrishbhai R. Patel
M.L.A.

Principal :
Dr. S. B. Bari
M.Pharm. Ph.D., D.I.M.F.J.C.

CRITERIA: 7

INSTITUTIONAL VALUES AND BEST PRACTICES

SUMMARY

Clean & Green Campus initiative



H. R. Patel Institute of Pharmaceutical Education and Research

NBA accredited B. Pharm Programme

'Serving Nation's Health'

Karwand Naka, Shirpur - 425405, Dist : Dhule (MS).

☎ (02563) 257599, ☎ 9423918023, 9850223277.

@ <http://www.hrpatelpharmacy.co.in> @ principal@hrpatelpharmacy.co.in, registrar@hrpatelpharmacy.co.in





President :
Shri Amrishbhai R. Patel
M.L.A.

Principal :
Dr. S. B. Bari
M.Pharm. Ph.D., D.I.M.F.J.C.

CRITERIA: 7

INSTITUTIONAL VALUES AND BEST PRACTICES

SUMMARY

3. Clean and green campus initiatives

A. Certificates and awards received

H. R. Patel Institute of Pharmaceutical Education and Research

NBA accredited B. Pharm Programme

'Serving Nation's Health'

Karwand Naka, Shirpur - 425405, Dist : Dhule (MS).

☎ (02563) 257599, ☎ 9423918023, 9850223277.

@ <http://www.hrpatelpharmacy.co.in> ✉ principal@hrpatelpharmacy.co.in, registrar@hrpatelpharmacy.co.in



ग्रामपंचायत लौकी

ता.शिरपूर जि.धुळे

स्था.ता.२२/०३/१९६५

* ग्रामसेवक *

श्री.भिला रामदास निकुम

* उपसरपंच *

श्री.युवराज दौलत बाघ

* लोकनियुक्त सरपंच *

सौ.आक्काबाई भिमसिंग भिल

Mo.8010573120



ग्रा.पं.कराची रकम
मुदतीत भरून सहकार्य करा

स्थानिक जन्म, मृत्युची नोंद
२१ दिवसात ग्रा.पं.कडे करा

घर तेथे शौचालय बांधा
कुटूंबाचे आरोग्य राखा

गावात वृक्षरोपण करा

पाण्याचा अपव्यय टाळा
नळाची तोटी बसवा

कचरा गटारीमध्ये टाकू नका
आपली गटार स्वच्छ ठेवा

बाल विवाह करणे
कायदेशिर गुन्हा आहे.

पाण्यात पेडीक्लोर टाकून
पिण्याचे पाणी भरा

कुटूंब लहान तर सुख महान

ग्रा.पं.संदेश

जा.क्र.

दिनांक 31/01/2023

प्रशंसा पत्र

प्रती,

प्राचार्य,

एच. आर. पटेल इन्स्टिट्यूट ऑफ फार्मास्युटिकल

एज्युकेशन अँड रिसर्च, शिरपूर

विषय: आपण राबविलेल्या एन. एस. एस. कॅम्प आणि स्वच्छता अभियानाबद्दल प्रशंसा पत्र

महोदय,

आपल्या महाविद्यालयाने गेल्याच आठवड्यात (२३-१-२०२३ ते २९-१-२०२३) एन. एस. एस. कॅम्प आणि स्वच्छता अभियान राबवून आमच्या विद्यार्थ्यांना आणि ग्रामस्थांना नवीन शिकवण दिली आहे. आम्हाला याचा फारच फायदा झाला आहे, त्याबद्दल आमच्या शाळेच्या व ग्रामस्थांच्या वतीने मी आपले मनापासून आभार मानत आहे.

धन्यवाद !

ग्राम पंचायत लौकी
ता.शिरपूर, जि.धुळे



PRINCIPAL
H.R. Patel Institute of Pharmaceutical
Education & Research
Shirpur Dist. Dhule (M.S.) 425 405

ग्रामपंचायत कार्यालय, लौकी, ता. शिरपूर, जि. धुळे

स्थापना तारीख - २२/०३/१९६५

श्री. अशीक आनंदसिंग राजपूत

श्रीमती अनिता सुनिल भिल

उपसरपंच

सरपंच

जा.क्र.

दिनांक : ११ / ०५ / २०२३



प्रशंसा पत्र

प्रती,

प्राचार्य,

एच.आर. पटेल इन्स्टिट्यूट ऑफ फार्मास्युटिकल

एज्युकेशन अँड रिसर्च, शिरपूर

विषय: एन. एस. एस. कॅम्प आणि स्वच्छता अभियान राबवल्याबद्दल प्रशंसा पत्र

महोदय,

आपल्या महाविद्यालयाने (४-४-२०२२ ते १०-४-२०२२) एन. एस. एस. कॅम्प आणि स्वच्छता अभियान राबवून आमच्या विद्यार्थ्यांना आणि ग्रामस्थांना स्वच्छतेची नवीन शिकवण दिली आहे. आमच्या विनंतीला मान देऊन आमच्या शाळेतील विद्यार्थ्यांना आणि ग्रामस्थांना आपल्या स्तुत्य उपक्रमात आपण सामील करून घेतल्याबद्दल आम्ही आपले आभारी आहोत. आपण राबविलेला कार्यक्रम आमच्या विद्यार्थ्यांना आणि ग्रामस्थांना प्रेरक ठरला आहे. तुमच्याकडून अशाच सहकार्याची आम्ही आशा करतो.

या उत्तम आयोजनाबद्दल मी आपले मनापासून आभार मानतो.

धन्यवाद !

Ashil
सरपंच
ग्राम पंचायत लौकी
ता. शिरपूर, जि. धुळे



PRINCIPAL
H.R. Patel Institute of Pharmaceutical
Education & Research
Shirpur Dist. Dhule (M.S) 425 405



महाराष्ट्र शासन
वन विभाग

‘महाराष्ट्र हरितसेना’ सदस्यत्व प्रमाणपत्र
प्रमाणित करण्यात येते की,

श्री. / श्रीमती : Zamir Gaffar Khan
रा. : Shirpur
तालुका : Shirpur जिल्हा : Dhule

यांना ‘महाराष्ट्र हरितसेना’ चे सदस्यत्व प्रदान करण्यात येत आहे.

लोकहिताच्या कार्यात सहभागी झाल्याबद्दल
हार्दिक शुभेच्छांसह !

नोंदणी क्रमांक : DH/2018/Ind/1943527

दिनांक महिना वर्ष
17 05 2018

प्रधान मुख्य वनसंरक्षक
सामाजिक वनीकरण,
महाराष्ट्र राज्य,
पुणे



Principal
PRINCIPAL
H.R. Patel Institute of Pharmaceutical
Education & Research
Shirpur Dist.Dhule(M.S) 425 405



महाराष्ट्र शासन
वन विभाग

‘महाराष्ट्र हरितसेना’ सदस्यत्व प्रमाणपत्र
प्रमाणित करण्यात येते की,

श्री. / श्रीमती : H R Patel Institute Of Pharmaceutical Education And Reseach
रा. : Shirpur
तालुका : Shirpur जिल्हा : Dhule

यांना ‘महाराष्ट्र हरितसेना’ चे सदस्यत्व प्रदान करण्यात येत आहे.

लोकहिताच्या कार्यात सहभागी झाल्याबद्दल
हार्दिक शुभेच्छांसह !

नोंदणी क्रमांक : DH/2018/Org/101777

दिनांक महिना वर्ष
15 06 2018

एन.ए.पी.ए.
महाराष्ट्र राज्य,
पुणे



Principal
PRINCIPAL
H R Patel Institute of Pharmaceutical
Education & Research
Shirpur Dist.Dhule(M.S) 425 405



President :
Shri Amrishbhai R. Patel
M.L.A.

Principal :
Dr. S. B. Bari
M.Pharm. Ph.D., D.I.M.F.J.C.

CRITERIA: 7

INSTITUTIONAL VALUES AND BEST PRACTICES

SUMMARY

Beyond the campus envoironment promotion



H. R. Patel Institute of Pharmaceutical Education and Research

NBA accredited B. Pharm Programme

'Serving Nation's Health'

Karwand Naka, Shirpur - 425405, Dist : Dhule (MS).

☎ (02563) 257599, ☎ 9423918023, 9850223277.

@ <http://www.hrpatelpharmacy.co.in> @ principal@hrpatelpharmacy.co.in, registrar@hrpatelpharmacy.co.in





President :
Shri Amrishbhai R. Patel
M.L.A.

Principal :
Dr. S. B. Bari
M.Pharm. Ph.D., D.I.M.F.J.C.

CRITERIA: 7

INSTITUTIONAL VALUES AND BEST PRACTICES

SUMMARY

4. Beyond the campus environmental promotional activities

**B. Programs Conducted for environmental promotional activities
beyond the campus**

H. R. Patel Institute of Pharmaceutical Education and Research

NBA accredited B. Pharm Programme

'Serving Nation's Health'

Karwand Naka, Shirpur - 425405, Dist : Dhule (MS).

☎ (02563) 257599, ☎ 9423918023, 9850223277.

@ <http://www.hrpatelpharmacy.co.in> @ principal@hrpatelpharmacy.co.in, registrar@hrpatelpharmacy.co.in





President :
Shri Amrishbhai R. Patel
M.L.A.

Principal :
Dr. S. B. Bari
M.Pharm. Ph.D., D.I.M.F.J.C.

Activity report
Submitted to
The Principal,
H. R. Patel Institute of Pharmaceutical Education and Research, Shirpur

Name of Activity	Tree Plantation
Organizer	H. R. Patel Institute of pharmaceutical Education and Research Shirpur.
Venue	HRPIPER
Name of Speaker With contact details	-
Date of activity	14th July 2020
Objectives	To generate awareness about the importance of environmental demands of plant in ecosystem and biodiversity
In charge	Dr. Z. G. Khan
Number of Participant	15
Brief Report on activity	To make awareness about the importance of trees for the sustainable environment and initiate such responsibility among the students & staff, various medicinal plants were planted on 14th July 2020. Along with this, staff took the responsibility to take care of these plants. SES's H R Patel Institute of Pharmaceutical Education and Research Shirpur and Green Army together worked for the target of Crore plantations in 2020-21 helped in planting nearly 50 Plants at Mandal Shivar Tal. Shirpur. Participants: Total 15 Participants were present for Tree plantation.
Photograph Of activity	<p>Shirpur, Maharashtra, India Karwand road, Mandal, Shirpur, Maharashtra 425405 Dist. 21, 214375 Long 74.526910 14/07/2020 05:45 PM</p>

H. R. Patel Institute of Pharmaceutical Education and Research

NBA accredited B. Pharm Programme

'Serving Nation's Health'

Karwand Naka, Shirpur - 425405, Dist : Dhule (MS).

☎ (02563) 257599, ☎ 9423918023, 9850223277.

@ <http://www.hrpatelpharmacy.co.in> @ principal@hrpatelpharmacy.co.in, registrar@hrpatelpharmacy.co.in



President :
Shri Amrishbhai R. Patel
M.L.A.

Principal :
Dr. S. B. Bari
M.Pharm. Ph.D., D.I.M.F.J.C.



एच.आर.पटेल फार्मसी महाविद्यालयातर्फे मांडळ शिवारात वृक्षारोपणाचा कार्यक्रम

शिरपुर - कोविड १९ च्या संक्रमणाच्या कठीण काळातही जमा पर्यावरण, कटनी वृक्ष संवर्धन, या वृक्ष लागवड व संवर्धन या महत्वाकांक्षी मोहिमेतर्फे एच. आर. पटेल फार्मसी महाविद्यालयाने मांडळ ग्रामपंचायतीच्या सहकार्याने कववंद रोड वरील मांडळ शिवारात महावीर स्तंभ परिसरातील मोठ्या जागेवर वृक्षारोपण करून अभिन्न संदेश दिला.

या वृक्षारोपण कार्यक्रमाचा शुभारंभ महाविद्यालयाचे प्राचार्य डॉ. एस. बी. बारी व मांडळचे सरपंच सुनील माळी यांच्या प्रमुख उपस्थितीत झाला. विवसेंटियस पर्यावरणाचा समतोल विघटन असून मांडळ प्रमाणान्वय होत असलेली वृक्षतोड, जंगलांचा नाश या बाबी त्यासाठी कारणीभूत आहेत. या असमतोलामुळे अनिर्घमित व अपूर्ण पर्जन्यमान, भयानक ज्वरामा अशा संकटांना आपल्याला तोंड देणे भाग पडत आहे. यावर प्रभावीपणे मात

करायची असल्यास काळाची गरज ओळखून पर्यावरणाचा समतोल राखण्यासाठी मोठ्या



प्रमाणान्वय वृक्षारोपण व त्याचे संवर्धन करणे आवश्यक आहे, असे प्रतिपादन यावेळी महाविद्यालयाचे प्राचार्य डॉ. एस. बी. बारी यांनी केले.

या वेळी महाविद्यालयाच्या प्राध्यापक व प्राध्यापकेतर कर्मचाऱ्यांनी जवळजवळ ५० वृक्षांचे रोपण केले व वृक्षांच्या संवर्धनासाठी सर्वोत्तमरी पध्दत करून अशी शपथ घेत पर्यावरण संवर्धनाचा संकल्प केला. कार्यक्रम यशस्वीनेसाठी सरपंच सुनील माळी, डॉ. पी. ओ. पाटील, रजिस्ट्रार एस. डी. बागूल, प्रा. व्ही. के. चटप, प्रा. जमीर खान, वाय. बी. डाकूर यांनी विशेष परिश्रम घेतले.

Outcome

To make awareness about the importance of trees and initiate the responsibility to save the environment.



PRINCIPAL
H.R. Patel Institute of Pharmaceutical
Education & Research
Shirdur Dist. Dhule (M.S) 425 405

H. R. Patel Institute of Pharmaceutical Education and Research

NBA accredited B. Pharm Programme

'Serving Nation's Health'

Karwand Naka, Shirdur - 425405, Dist : Dhule (MS).

☎ (02563) 257599, ☎ 9423918023, 9850223277.

@ <http://www.hrpatelpharmacy.co.in> @ principal@hrpatelpharmacy.co.in, registrar@hrpatelpharmacy.co.in



President :
Shri Amrishbhai R. Patel
M.L.A.

Principal :
Dr. S. B. Bari
M.Pharm. Ph.D., D.I.M.F.J.C.

Activity report
Submitted to
The Principal,
H. R. Patel Institute of Pharmaceutical Education and Research, Shirpur

Name of Activity	Tree Plantation Drive
Organizer	H. R. Patel Institute of pharmaceutical Education and Research Shirpur.
Venue	HRPIPER
Name of Speaker With contact details	-
Date of activity	07th July 2019
Objectives	To generate awareness about the importance of environmental demands of plant in ecosystem and biodiversity
In charge	Dr. Z. G. Khan
Number of Participant	Students and faculty -40
Brief Report on activity	To make awareness about the importance of trees for the sustainable environment and initiate such responsibility among the student & staff, various medicinal plants were planted in the college premises on 27th July 2019. Along with this, students and staff took the responsibility to take care of these plants.
Photograph Of activity	
Outcome	To make awareness about the importance of trees and initiate the responsibility to save the environment.



PRINCIPAL
H.R Patel Institute of Pharmaceutical
Education & Research
Shirpur Dist.Dhule(M.S) 425 405

H. R. Patel Institute of Pharmaceutical Education and Research

NBA accredited B. Pharm Programme

'Serving Nation's Health'

Karwand Naka, Shirpur - 425405, Dist : Dhule (MS).

☎ (02563) 257599, ☎ 9423918023, 9850223277.

@ <http://www.hrpatelpharmacy.co.in> @ principal@hrpatelpharmacy.co.in, registrar@hrpatelpharmacy.co.in



President :
Shri Amrishbhai R. Patel
M.L.A.

Principal :
Dr. S. B. Bari
M.Pharm. Ph.D., D.I.M.F.J.C.

Activity report
Submitted to
The Principal,
H. R. Patel Institute of Pharmaceutical Education and Research, Shirpur

Name of Activity	Tree Plantation Drive
Organizer	H. R. Patel Institute of pharmaceutical Education and Research Shirpur.
Venue	HRPIPER, Shirpur and Ambegaon
Name of Speaker With contact details	-
Date of activity	20th July 2018 and 01st August 2018
Objectives	To generate awareness about the importance of environmental demands of plant in ecosystem and biodiversity
In charge	Dr. L. R. Zawar & Ms. P. H. Patil
Number of Participant	Students faculty and Green Army -100
Brief Report on activity	<p>To make awareness about the importance of trees for the sustainable environment and initiate such responsibility among the student & staff, various medicinal plants were planted in the college premises on 20th July 2018. Along with this, students and staff took the responsibility to take care of these plants.</p> <p>HRPIPER and Green Army together worked for target of 13 Crore plantation. Hon. Bhupesh Bhai Patel, Managing Director SES, has declared to plant trees at Ambegaon with collaboration of Pharmacy, Engineering, IMRD students. T Y B Pharm Batch (A) 22 students travelled to Ambegaon Tal: Shirpur and helped in planting nearly 300 Neem Plants on 01st August 2018.</p>
Photograph Of activity	

The Shirpur Education Society's
H. R. Patel Institute of Pharmaceutical Education and Research
'Serving Nation's Health'

Karwand Naka, Shirpur-425405, Dist : Dhule (MS).

©(02563) 257599, ☎ 9423918023; 9850223277.

@ <http://www.hrpatelpharmacy.co.in> @ principal@hrpatelpharmacy.co.in, registrar@hrpatelpharmacy.co.in



President :
Shri Amrishbhai R. Patel
M.L.A.

Principal :
Dr. S. B. Bari
M.Pharm. Ph.D., D.I.M.F.J.C.



Outcome

To make awareness about the importance of trees and initiate the responsibility to save the environment.



S. B. Bari
PRINCIPAL
H.R. Patel Institute of Pharmaceutical
Education & Research
Shirpur Dist. Dhule (M.S) 425 405

The Shirpur Education Society's
H. R. Patel Institute of Pharmaceutical Education and Research
'Serving Nation's Health'

Karwand Naka, Shirpur - 425405, Dist : Dhule (MS).

☎ (02563) 257599, ☎ 9423918023, 9850223277.

Ⓜ <http://www.hrpatelpharmacy.co.in> ⓧ principal@hrpatelpharmacy.co.in, registrar@hrpatelpharmacy.co.in

Plantation 2020

Tree plantation 14 July 2020

To make awareness about the importance of trees for the sustainable environment and initiate such responsibility among the students & staff, various medicinal plants were planted on **14th July 2020**. Along with this, staff took the responsibility to take care of these plants. SES's H R Patel Institute of Pharmaceutical Education and Research Shirpur and Green Army together worked for target of Crore plantations in **2020-21** helped in planting nearly 50 Plants at Mandal Shivar Tal. Shirpur.

Participants: Total 15 Participants were present for Tree plantation.

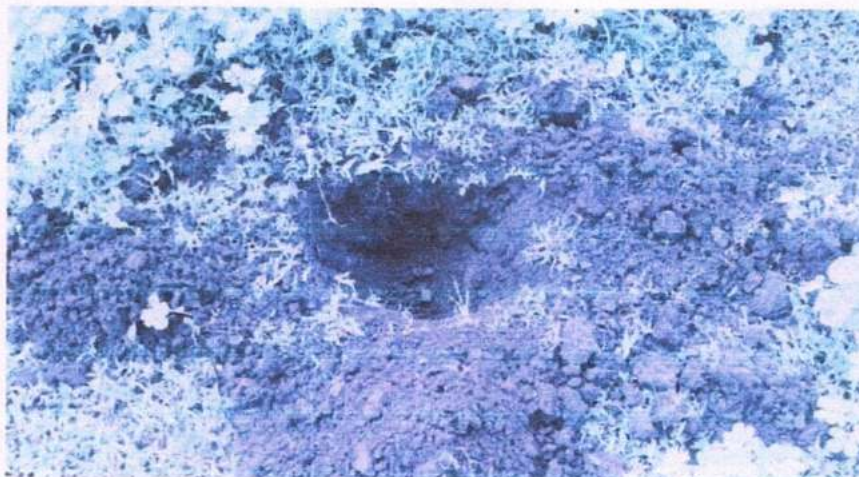
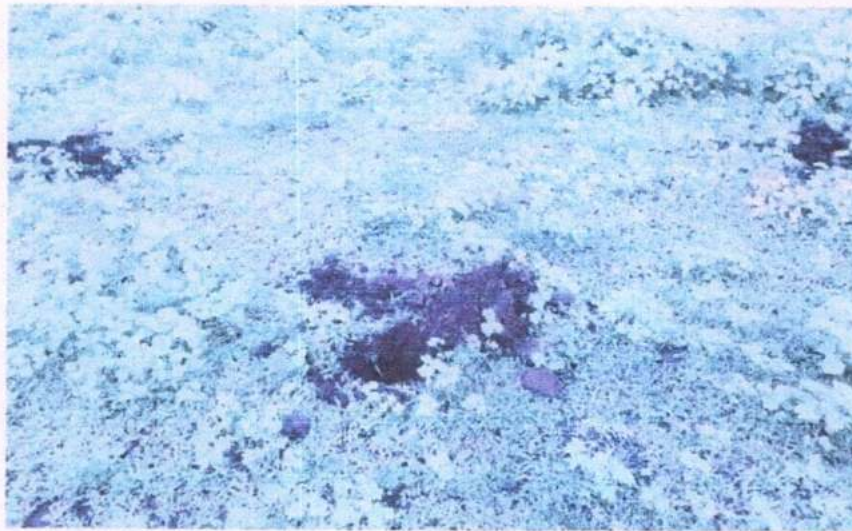

Before Tree Plantation



Selected Photos during Tree Plantation: Hon. Dr. S. B. Bari, Principal HRPIPER, and Coordinator Mr. Zamir G. Khan

Mr. Zamir G. Khan
 Tree Plantation Incharge

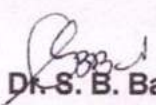
DR. S. B. Bari
PRINCIPAL
 H. R. Patel Institute of Pharmaceutical
 Education & Research,
 Warwand Road, Shirpur (M.S.) 425 405

शासन निर्णय क्रमांक सायवि-२०२०/प्र.क्र.४३/फ-११,

रोप मागणी पत्र / अर्ज

प्रति,
उपवनसंरक्षक / विभागीय वन अधिकारी,
पर्यावरण विभाग, सामाजिक वनीकरण विभाग,
धुळे जिल्हा

विषय :- इतर शासकीय संत्रणाद्वारे वृक्ष लागवडी करीता भोफत रोपांच्या पुरवठा होणेबाबत.

महोदय,
मी जमीर गफार खान पदनाम.....
प्राध्यापक..... जिल्हा संत्रणाप्रमुख..... प्रमाणित करतो की, शासन निर्णयानुसार
वृक्ष लागवडीसाठी आमच्या संत्रणेस..... एवढ्या ठिकाणी ५० एवढे खडे
खोदून ठेवलेले आहेत. तरी वृक्ष लागवडीसाठी ५० रोपांची गरज आहे.

- १) सदर रोपे शासकीय दरात घेण्याकरीता आमच्या संत्रणे जवळ रोपलागवडीकरीता अनुदान उपलब्ध नाही.
- २) सदर रोपे खरेदी करीता आम्ही / इतर स्रोतातून प्रयत्न केला परंतु निधी उपलब्ध झालेला नाही.
- ३) आमच्याकडे कार्यालय खर्च व इतर किरकोळ खर्चाकरितासुद्धा अनुदान उपलब्ध नाही.

करीता आम्हाला लागणारी ५० रोपे भोफत उपलब्ध करून देण्यात यावे ही विनंती.
उपलब्ध रोपे स्वतंत्र नोंदवहीमध्ये नोंद घेतली जातील व वरिष्ठ कार्यालयास याबाबत कळविण्यात येईल.

दिनांक ८/७/२०२०

स्थान शिरपूर

आपला,

सही
नाव जमीर गफार
पदनाम प्राध्यापक
जिल्हा धुळे

H. R. Patel

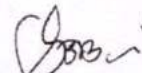
PRINCIPAL
H. R. Patel Institute of Pharmaceutical
Education & Research,
Shirpur Dist. Dhule (M.S.) 426 485

विवरणपत्र -२

जिल्ह्याचे नाव :- धुळे

सन २०१६ ते २०२० या प्रत्येक वर्षामध्ये जून-जुलै महिन्यात केलेल्या वृक्षारोपणाची माहिती व वृक्षाचे जिवंत राहण्याचे प्रमाण याची आकडेवारी दर्शविणारे विवरणपत्र

(त्रैमासिक अहवाल)

अ.क्र.	सन	वृक्षारोपणासाठी निवडलेली स्थळे	वन व सामाजिक वनीकरण विभागाकडून प्राप्त झालेल्या रोपांची संख्या	वृक्षारोपणासाठी सहभाग घेतलेल्या यंत्रणा.	दिनांक- रोजी लागवड केलेल्या रोपांची संख्या	जिवंत रोपांची संख्या व टक्केवारी.	शेरा
१	२	३	४	५	६	७	८
1.	२०१६	वरझडी रोड, पाणीची टाकी जवळ	११०	-	११०	७६ (६९.०९)	
2.	२०१७	मांडळ	१००	-	१००	७१ (७१%)	
3.	२०१८	कॉलेज कॅम्पस	५०	-	५०	५० (१००%)	
4.	२०१९	मांडळ, करवंद रोड	१००	-	१००	९५ (९५%)	
5.	२०२०	मांडळ, करवंद रोड	५०	-	५०	५० (१००%)	

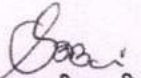
डॉ. एस. बी. बारी
PRINCIPAL

H. R. Patel Institute of Pharmaceuti
Education & Research,
Shirpur Dist. Dhule (M.S.) 425 40

विवरणपत्र -२

जिल्ह्याचे नाव :- धुळे

सन २०१७ ते २०१९ या प्रत्येक वर्षामध्ये जून-जुलै महिन्यात केलेल्या वृक्षारोपणाची माहिती व वृक्षाचे जिवंत राहण्याचे प्रमाण याची आकडेवारी दर्शविणारे विवरणपत्र

(त्रैमासिक अहवाल)

अ.क्र.	सन	वृक्षारोपणासाठी निवडलेली स्थळे	वन व सामाजिक वनीकरण विभागाकडून प्राप्त झालेल्या रोपांची संख्या	वृक्षारोपणासाठी सहभाग घेतलेल्या यंत्रणा.	दिनांक- रोजी लागवड केलेल्या रोपांची संख्या	जिवंत रोपांची संख्या व टक्केवारी.	शेरा
१	२	३	४	५	६	७	८
१.	२०१७	मांडळ	१००	-	१००	७१ (७१%)	
२.	२०१८	कॉलेज कॅम्पस	५०	-	५०	५० (१००%)	
३.	२०१९	मांडळ, करवंद रोड	१००	-	१००	९५ (९५%)	

श्री जमीर आफ्फार खान

डॉ. एस. बी. बारी

PRINCIPAL
H. R. Patel Institute of Pharmaceutical
Education & Research,
Shirpur Dist. Dhule (M.S.) 425 405



H. R. Patel Institute of Pharmaceutical Education and Research

"Serving Nations' Health"

Approved by AICTE, PCI, Delhi, Govt. of Maharashtra, Mumbai, Affiliated to NMU, Jalgaon, & An ISO 9001:2008 Certified Institute

Shri. Amrishbhai R. Patel
President (M.L.A.)

Dr. Sanjaykumar B. Bari
Principal (M.Pharm., Ph.D.)

दिनांक:- २२/०७/२०१९

प्रती,
मा. सरपंच,
मांडळ ग्रामपंचायत, मांडळ ता. शिरपूर

विषय:- वृक्ष लागवडीसाठी रोपे मिळण्याबाबत...

मा. महोदय,

उपरोक्त विषयास अनुसरून आपल्या महाविद्यालयाला ३३ कोटी वृक्ष लागवडीसाठी शासकीय उपक्रमा अंतर्गत आपल्या वन विभागाकडून १०० रोपे मिळावी. तरी सदर शासकीय उपक्रमात सहकार्य करावे. हि विनंती.

कळावे.

आपला विश्वासू

डॉ. एस. बी. बारी
PRINCIPAL

H. R. Patel Institute of Pharmaceutical
Education & Research,
Shirpur Dist. Dhule (M.S.) 425 405

Address: Karwand Naka, Shirpur Dist. Dhule (425 405) M.S. (India)

Contact: +91 2563-257599; +91 9049032111; +91 9850223277

Email: principal@hrpatelpharmacy.co.in; registrar@hrpatelpharmacy.co.in

Website: www.hrpatelpharmacy.co.in



H. R. Patel Institute of Pharmaceutical Education and Research

"Serving Nations' Health"

Approved by AICTE, PCI, Delhi, Govt. of Maharashtra, Mumbai, Affiliated to NMU, Jalgaon, & An ISO 9001:2008 Certified Institute

Shri. Amrishbhai R. Patel
President (M.L.A.)

Dr. Sanjaykumar B. Bari
Principal (M.Pharm., Ph.D.)

दिनांक:- २२/०७/२०१९

प्रती,
मा. सरपंच,
मांडळ ग्रामपंचायत, मांडळ ता. शिरपूर

विषय:- वृक्ष लागवडीसाठी रोपे मिळण्याबाबत...

मा. महोदय,

उपरोक्त विषयास अनुसरून आपल्या महाविद्यालयाला ३३ कोटी वृक्ष लागवडीसाठी शासकीय उपक्रमा अंतर्गत आपल्या वन विभागाकडून १०० रोपे मिळावी. तरी सदर शासकीय उपक्रमात सहकार्य करावे. हि विनंती.

कळावे.

आपला विश्वासू

डॉ. एस. बी. बारी

PRINCIPAL

H. R. Patel Institute of Pharmaceutical
Education & Research,
Shirpur Dist. Dhule (M.S.) 425 405

Address: Karwand Naka, Shirpur Dist. Dhule (425 405) M.S. (India)
Contact: +91 2563-257599; +91 9049032111; +91 9850223277
Email: principal@hrpatelpharmacy.co.in; registrar@hrpatelpharmacy.co.in
Website: www.hrpatelpharmacy.co.in

(शासन निर्णय, महसूल व वन विभाग क्र. साववि-२०१९-/प्र.क्र.५४/फ-११, दिनांक १५/०६/२०१९ सोबतचे सहपत्र)

रोप मागणी पत्र / अर्ज

प्रति,
उपवनसंरक्षक,
सदस्य सचिव,
५० कोटी वृक्ष लागवड कार्यक्रम
.....जिल्हा

विषय :- इतर शासकीय यंत्रणाद्वारे ३३ कोटी वृक्ष लागवडी करीता मोफत रोपांचा पुरवठा होणेबाबत.

महोदय,

मी.....पदनाम.....

.....जिल्हा यंत्रणाप्रमुख.....प्रमाणित करतो की, शासन निर्णयानुसार
३३ कोटी वृक्ष लागवड करीता आमच्यायंत्रणेस.....एवढे लक्षांक
(उद्दिष्टे).....देण्यात आलेले आहे. त्या पैकी आज दिनांक.....रोजी
एवढे.....स्थानांवर एकूण.....खड्डे पुर्णतः खोदून झालेले आहेत.

सदर ठिकाणी लागवडीकरीता.....रोपाची गरज आहे.

- १) सदर रोपे शासकीय दरात घेण्याकरीता आमच्या यंत्रणे जवळ रोपलागवडीकरीता अनुदान उपलब्ध नाही.
- २) सदर रोपे खरेदी करीता आम्ही /इतर स्रोतातून प्रयत्न केला परंतु निधी उपलब्ध झालेला नाही.
- ३) आमच्याकडे कार्यालय खर्च व इतर किरकोळ खर्चाकरिता सुद्धा अनुदान उपलब्ध नाही.

करीता आम्हाला लागणारे.....रोपे मोफत उपलब्ध करून देण्यात यावे ही विनंती.
उपलब्ध रोपे स्वतंत्र नोंदवहीमध्ये नोंद घेतली जातील व वरिष्ठ कार्यालयास याबाबत कळविण्यात येईल.

दिनांक

आपला,

स्थान

सही
नाव
पदनाम
जिल्हा

रोप मागणी पत्र / अर्ज

प्रति,
उपवनसंरक्षक,
सदस्य सचिव,
५० कोटी वृक्ष लागवड कार्यक्रम
धुळे.....जिल्हा

विषय :- इतर शासकीय यंत्रणाद्वारे ३३ कोटी वृक्ष लागवडी करीता मोफत रोपांचा पुरवठा होणेबाबत.

महोदय,
मी श्री. शेड. जी. खान पदनाम प्राध्यापक
जिल्हा यंत्रणाप्रमुख धुळे प्रमाणित करतो की, शासन निर्णयानुसार
३३ कोटी वृक्ष लागवड करीता आमच्या महाविद्यालय यंत्रणेस १०० वृक्ष एवढे लक्षांक
(उद्दिष्टे) १०० वृक्ष देण्यात आलेले आहे. त्या पैकी आज दिनांक १०-०६-१९ रोजी
एवढे १०० स्थानांवर एकूण १०० खडे पुर्णतः खोदून झालेले आहेत.
सदर ठिकाणी लागवडीकरीता १०० रोपाची गरज आहे.

- १) सदर रोपे शासकीय दरात घेण्याकरीता आमच्या यंत्रणे जवळ रोपलागवडीकरीता अनुदान उपलब्ध नाही.
- २) सदर रोपे खरेदी करीता आम्ही/इतर स्रोतातून प्रयत्न केला परंतु निधी उपलब्ध झालेला नाही.
- ३) आमच्याकडे कार्यालय खर्च व इतर किरकोळ खर्चाकरिता सुद्धा अनुदान उपलब्ध नाही.

करीता आम्हाला लागणारे १०० रोपे मोफत उपलब्ध करून देण्यात यावे ही विनंती.
उपलब्ध रोपे स्वतंत्र नोंदवहीमध्ये नोंद घेतली जातील व वरिष्ठ कार्यालयास याबाबत कळविण्यात येईल.

दिनांक १०-०६-२०१९

स्थान - शिरपुर

आपला,

सही 
नाव - श्री. शेड. जी. खान
पदनाम प्राध्यापक
जिल्हा धुळे

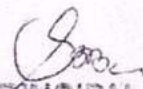

PRINCIPAL
H. R. Patel Institute of Pharmaceutical
Education & Research,
Shirpur, Dist. Dhule, Maharashtra.

Tree plantation 27.07.2019

To make awareness about the importance of trees for the sustainable environment and initiate such responsibility among the students & staff, various medicinal plants were planted on **27th July 2019**. Along with this, students and staff took the responsibility to take care of these plants. SES's H R Patel Institute of Pharmaceutical Education and Research Shirpur and Green Army together worked for target of 33 Crore plantation in 2019-20 helped in planting nearly 100 Plants at Mandal Shivar Tal. Shirpur.



Students before Tree Plantation

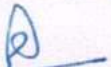

Tree Plantation Coordinator
Mr. Z. G. Khan



Dr. S. B. Bari
PRINCIPAL
The Shirpur Education Society :
H. R. Patel Institute of Pharmaceutic
Education & Research,
Shirpur Dist. Dhule (M.S.) 425 48!





Selected Photos during Tree Plantation Hon. Dr. S. B. Bari, Principal HRPIPER, Hon. Dr. D. R. Patil, Principal RCPACS, and Coordinator Mr. Z. G. Khan.



H. R. Patel Institute of Pharmaceutical Education and Research

"Serving Nations' Health"

Approved by AICTE, PCI, Delhi, Govt. of Maharashtra, Mumbai, Affiliated to NMU, Jalgaon, & An ISO 9001:2008 Certified Institute

Shri. Amrishbhai R. Patel
President (M.L.A.)

Dr. Sanjaykumar B. Bari
Principal (M.Pharm., Ph.D.)

Outward No.HRPIPER/३७/ २०१९-२०

दिनांक ३०-०७-२०१९

प्रती,

प्र.सहसंचालक,

तंत्रशिक्षण,

विभागीय कार्यालय,

नाशिक.

विषय-वृक्षरोपणांची माहिती सादर करणे बाबत.

संदर्भ- जा.क तीश/विकावा/लले/वृक्षरोपणजिवंतरोप/२०१६ ते २०१८/२०१९/४३८ दि.०३/०६/२०१९

मा.महोदय,

उपरोक्त विषयास अनुसरून व आपल्या संदर्भिय पत्रानुसार आम्ही आमच्या महाविद्यालयातील शै वर्ष २०१६ ते २०१८ व २०१९ या कालावधित लागवड केलेल्या रोपांची माहिती डिजीटल पोर्टल वर अपलोड केलेली आहे व २०१९ ची माहिती आपण दिलेल्या प्रपत्रात भरून पाठवित आहोत

अ.क्र.	संस्थेचे नाव	वृक्षलागवडीसाठी दिलेले उददिष्ट	वृक्षरोपण केल्यांचा दिनांक	लावलेल्या रोपांची संख्या	वृक्षरोपणात सहभाग घेतलेल्या व्यक्तींची संख्या	खरेदी केलेल्या रोपांची संख्या व नर्सरी चे नाव
१	२	३	४	५	६	७
१	एच.आर.पटेल इंस्टीट्यूट ऑफ फार्मास्युटीकल एज्युकेशन अँड रिसर्च, शिरपूर	१००	२७-०७-२०१९	१००	५५	१०० वनविभाग शिरपूर

तरी सादर माहितीचा रिक्कार व्हावा हि विनंती.

वृक्षरोपण समन्वयक

श्री.इ.डी.जी खान

Mob. 9890044661



DR. एस. बी. बारी
PRINCIPAL

H. R. Patel Institute of Pharmaceutical Education & Research,
Shirpur Dist. Dhule (M.S.) 425 405

रोप मागणी पत्र / अर्ज

प्रति,
उपवनसंरक्षक,
सदस्य सचिव,
५० कोटी वृक्ष लागवड कार्यक्रम
.....जिल्हा

विषय :- इतर शासकीय यंत्रणाद्वारे ३३ कोटी वृक्ष लागवडी करीता मोफत रोपांचा पुरवठा होणेबाबत.

महोदय,

मी. प्रा. शेड. जी. खान पदनाम प्राध्यापक

.....जिल्हा यंत्रणाप्रमुख धुळे प्रमाणित करतो की, शासन निर्णयानुसार ३३ कोटी वृक्ष लागवड करीता आमच्या महाविद्यालय यंत्रणेस १०० वृक्ष एवढे लक्षांक (उद्दिष्टे) १०० वृक्ष देण्यात आलेले आहे. त्या पैकी आज दिनांक १०-७-१९ रोजी एवढे १०० स्थानांवर एकूण १०० खड्डे पुर्णतः खोदून झालेले आहेत.

सदर ठिकाणी लागवडीकरीता १०० रोपाची गरज आहे.

- १) सदर रोपे शासकीय दरात घेण्याकरीता आमच्या यंत्रणे जवळ रोपलागवडीकरीता अनुदान उपलब्ध नाही.
- २) सदर रोपे खरेदी करीता आम्ही / इतर स्रोतातून प्रयत्न केला परंतु निधी उपलब्ध झालेला नाही.
- ३) आमच्याकडे कार्यालय खर्च व इतर किरकोळ खर्चाकरिता सुद्धा अनुदान उपलब्ध नाही.

करीता आम्हाला लागणारे १०० रोपे मोफत उपलब्ध करून देण्यात यावे ही विनंती. उपलब्ध रोपे स्वतंत्र नोंदवहीमध्ये नोंद घेतली जातील व वरिष्ठ कार्यालयास याबाबत कळविण्यात येईल.

दिनांक १०-७-२०१९

स्थान - शिरपुर

आपला,

सही [Signature]
नाव - प्रा. शेड. जी. खान
पदनाम प्राध्यापक
जिल्हा धुळे



[Signature]
PRINCIPAL
H. R. Patel Institute of Pharmaceutical
Education & Research,
Shirpur, Dist. Dhule, Maharashtra.

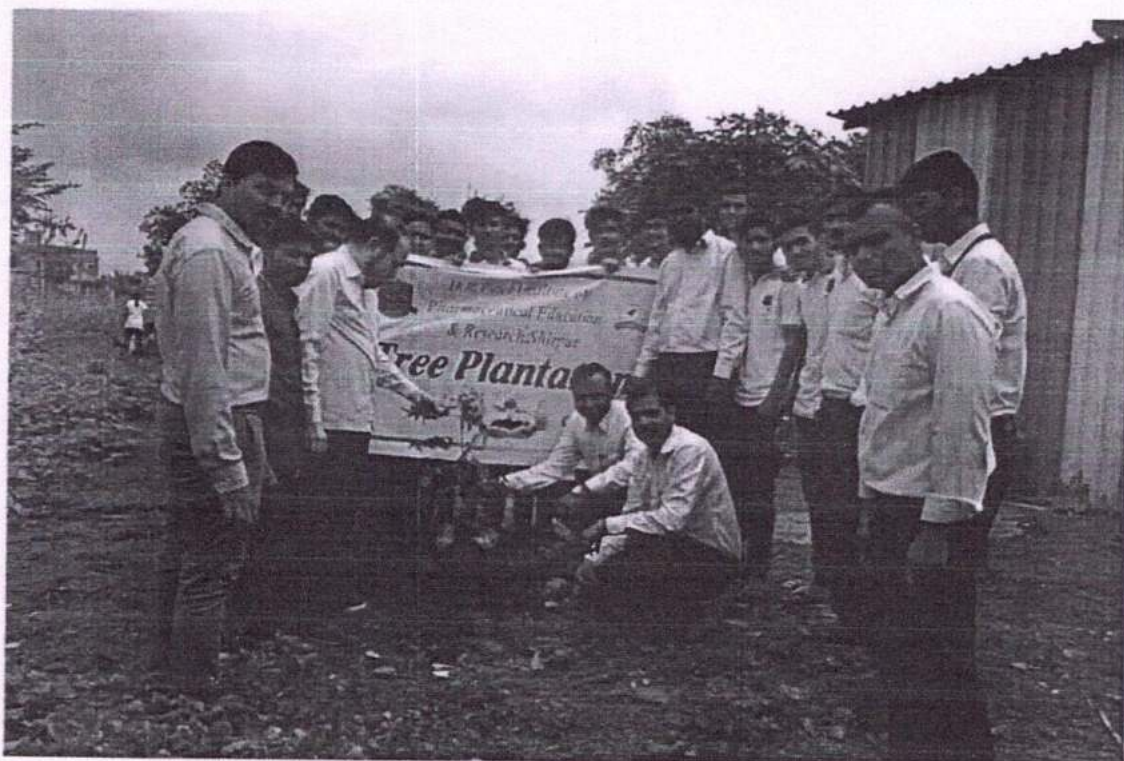

Selected Photos during Tree Plantation Hon. Dr. S. B. Bari, Principal HRPIPER, Hon. Dr. D. R. Patil, Principal RCPACS, and Coordinator Mr. Z. G. Khan.

Tree Plantation at Mandal Shivar Tal. Shirpur (Target for Tree Plantation 100)
Participation for 33 Crore Tree Plantation Green Army Maharashtra



Students before Tree Plantation



Tree Plantation at Mandal Shivar Tal. Shirpur (Target for Tree Plantation 100)
Participation for 33 Crore Tree Plantation Green Army Maharashtra

Tree plantation Drive 20.07.2018

To make awareness about the importance of trees for the sustainable environment and initiate such responsibility among the student & staff, various medicinal plants were planted in the college premises on 20th July 2018. Along with this, students and staff took the responsibility to take care of these plants.

Venue: Medicinal garden



In charge Tree Plantation
Mr. Z. G. Khan

PRINCIPAL

H. R. Patel Institute of Pharmaceutical
Education & Research,
Shirpur Dist. Dhule (M.S.) 425 405

Tree plantation 21.07.2018

Medicinal plants were planted in the college premises on 21st July 2018. Along with this, students and staff took the responsibility to take care of these plants.

Venue: Backside of Pharmaceutics Lab



In charge Tree Plantation
Mr. Z. G. Khan



Dr. S. B. Bari

PRINCIPAL

H. R. Patel Institute of Pharmaceutical
Education & Research,
Shirpur Dist. Dhule (M.S.) 425 405

Tree plantation at Ambegaon Tal: Shirpur 01.08.2018

SES's H R Patel Institute of Pharmaceutical Education and Research Shirpur and Green Army together worked for target of 13 Crore plantation. Hon. Bhupesh Bhai Patel, Managing Director SES, has declared to plant trees at Ambegaon with collaboration of Pharmacy, Engineering, and IMRD students. For this event T Y B Pharm Batch (A) 22 students were selected to plant trees at different locations in the village. Students travelled to Ambegaon Tal: Shirpur and helped in planting nearly 300 Neem Plants on 01st August 2018.

Hon. Bhupesh Bhai Patel, Managing Director SES, Hon. Prabhakar Rao Chavhan Ex-president Nagarpalika Shirpur, Hon. Subhash Kulkarni, Hon. Shamkant Ishi, Mr. Sandeep Mali District President NSUI, Mr. Atul Patil General Secretary Dhule District NSUI, Pratik Chaudhari General Secretary NSUI, were attended the event enthusiastically.



In charge Tree Plantation
Mr. Z. G. Khan

Dr. S. B. Bari
PRINCIPAL

H. R. Patel Institute of Pharmaceutical
Education & Research,
Shirpur Dist. Dhule (M.S.) 425 405

Tree plantation at Ambegaon Tal: Shirpur 01.08.2018



In charge Tree Plantation
Mr. Z. G. Khan



Dr. S. B. Bari
PRINCIPAL
H. R. Patel Institute of Pharmaceutical
Education & Research,
Shirpur Dist. Dhule (M.S.) 425 405

Tree plantation at Nath Nagari Shirpur 30.03.2019

SES's H R Patel Institute of Pharmaceutical Education and Research Shirpur and Green Army together worked for target of 33 Crore plantation in 2018-19 helped in planting nearly 100 Plants.

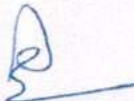

In charge Tree Plantation
Mr. Z. G. Khan



Dr. S. B. Bari
PRINCIPAL
H. R. Patel Institute of Pharmaceutical
Education & Research,
Shirpur Dist. Dhule (M.S.) 425 405



H. R. Patel Institute of Pharmaceutical Education and Research

"Serving Nations' Health"

Approved by AICTE, PCI, Delhi, Govt. of Maharashtra, Mumbai, Affiliated to NMU, Jalgaon, & An ISO 9001:2008 Certified Institute

Shri. Amrishbhai R. Patel
President (M.L.A.)

Dr. Sanjaykumar B. Bari
Principal (M.Pharm., Ph.D.)

दि. २८/०३/२०१९

प्रति,
मुख्य अधिकारी नगर परिषद
शिरपूर

विषय: सन २०१९ मध्ये ३३ कोटी वृक्ष लागवडी बाबत..

मा.
मोहदय,

उपरोक्त विषयाचा अनुषंगाने मा. उप.जिल्हाधिकारी रोहयो, जिल्हाधिकारी कार्यालय धुळे यांचे संदर्भ क्र. ३ चे पत्रान्वये आम्हाला वृक्ष लागवडी साठी जागा लागणार आहे, तरी आपण दाखवलेल्या नाथ नागरी या भागात आम्हाला १०० वृक्ष लावण्या साठी परवानगी मिळावी हि विनंती.

समन्वयक
प्रा. झेड. जी. खान



o/c
Received
21/3/19

Address: Karwand Naka, Shirpur Dist. Dhule (425 405) M.S. (India)
Contact: +91 2563-257599; +91 9049032111; +91 9850223277
Email: principal@hrpatelpharmacy.co.in; registrar@hrpatelpharmacy.co.in
Website: www.hrpatelpharmacy.co.in



सहसंचालक, तंत्रशिक्षण विभागीय कार्यालय, नाशिक

शासकीय तंत्रनिकेतन परिसर, पोस्ट बॉक्स नं-२१९,

सामनगांवरोड, नाशिकरोड, नाशिक-४२२ १०१.

☎ : (०२५३) कार्यालय २४६१४७९, २४६०११४, फॅक्स - २४५५ ३०१९-

Email: ronashik@dtmaharashtra.gov.in web site: www.dtsnsk.org

संकेत स्थळावर प्रसिध्दीसाठी-

जा.क तंशि/विकाना/लले/वृक्षरच/वृक्षारोपण/२०१९/७५।

प्रति,

✓ सर्व प्राचार्य,

शासकीय, अशासकीय अनुदानित, विनाअनुदानित

अभियांत्रिकी महाविद्यालय, औषधनिर्माणशास्त्र महाविद्यालय,

औषधनिर्माण पदविका संस्था, तंत्रनिकेतने व इतर पदविका, पदवी, पदव्युत्तर अभ्यासक्रमाच्या संस्था,

नाशिक, अहमदनगर, धुळे, जळगांव व नंदुरबार जिल्हा

दिनांक:- 19 MAR 2019

विषय:-सन २०१९ मधील ३३ कोटी वृक्ष लागवडीचे अनुषंगाने लॅडबॅकची माहिती अक्षांश व रेखांश सह वनविभागाच्या डिजीटल प्लॅटफॉर्मवर भरणे व त्याची प्रपत्रात माहिती जिल्ह्याचे उपजिल्हाधिकारी (रोहयो) यांना तसेच या कार्यालयास सादर करणे व खडडे खोदण्याची कार्यवाही दि.३१.३.२०१९ पावेतो पूर्ण करणेबाबत.

संदर्भ :-१.महाराष्ट्र शासन, महसूल व वनविभाग शासन निर्णय क्र.साववि-२०१८/प्र.क.१४४/फ-११, दि.६/९/२०१८.

२.महाराष्ट्र शासन, महसूल व वनविभाग परिपत्रक क्र.साववि-२०१६/प्र.क.१६६/फ-११, दि.७/९/२०१८.

३.मा.उपजिल्हाधिकारी रोहयो, जिल्हाधिकारी कार्यालय, धुळे यांचे पत्र क्र.रोहयो/कक्ष-७/कावि/०९/२०१९, दिनांक ३१.१.२०१९.

४.या कार्यालयाचे पत्र क्र.तंशि/विकाना/लले/वृक्षरच/वृक्षारोपण/२०१९/४४३, दि.१३.२.२०१९

५.मा.प्रधान सचिव (वने), महसूल व वन विभाग, मंत्रालय, मुंबई यांचे पत्र क्र.साववि-२०१८/प्र.क.१११/फ-११, दिनांक २०.२.२०१९

६.मा.विभागीय आयुक्त, नाशिक महसूल विभाग यांनी संकेत स्थळावर प्रसिध्द केलेली ३३ कोटी वृक्ष लागवड कार्यक्रम-२०१९ अंतर्गत दि.१३ मार्च, २०१९ पर्यंत खोदलेल्या खडड्यांची वन विभागाच्या संकेत स्थळावर विभागनिहाय अपलोड करण्यात आलेली सांख्यिकी माहिती.

७.मा.जिल्हाधिकारी रोहयो, जिल्हाधिकारी कार्यालय, नाशिक यांचे पत्र क्रमांक ११/रोहयो-९/कावी/१७४/२०१९, दिनांक १८.३.२०१९.

उपरोक्त विषयाचे अनुषंगाने मा.उप जिल्हाधिकारी रोहयो, जिल्हाधिकारी कार्यालय, धुळे यांचे संदर्भ क्र.३ चे पत्रान्वये धुळे जिल्ह्यातील सर्व विभाग प्रमुखांना ३३ कोटी वृक्ष लागवड कार्यक्रमंतर्गत नाशिक येथे दि.२.१.२०१९ रोजी मा.प्रधान सचिव, वने यांचे अध्यक्षतेखाली झालेल्या पूर्वतयारी व नियोजनासंबंधीचे इतिवृत्त पाठविण्यात आले आहे. सदर इतिवृत्तात नमूद वेळापत्रकाप्रमाणे वृक्षलागवडी संबंधात नियोजन व पूर्वतयारीची कामे पूर्ण करण्याबाबत जिल्ह्यातील सर्व यंत्रणांना कळविले असून दि.१८.१.२०१९ पर्यंत ३३ कोटी वृक्ष लागवड संबंधात ऑनलाईन माहिती भरणेबाबतची सद्यःस्थिती दर्शक तक्ता प्रसिध्द केलेला आहे. सोबत तक्ता जोडला आहे. त्यानुसार याबाबतची प्रगती अत्यंत असमाधानकारक असून दि.३१.१.२०१९ पूर्वी लॅड बॅकची ऑनलाईन माहिती वन विभागाचे संकेत स्थळावर डिजीटल प्लॅटफॉर्म भरण्याबाबत सूचना दिलेल्या आहेत. सदरहू माहितीत तंत्रशिक्षण विभागाला धुळे जिल्ह्याला फक्त ५०० वृक्षलागवडीचे उद्दीष्ट दिलेले असतांना जिल्ह्यातील एकाही संस्थेने स्थळ नोंदणी केलेली नसून खडड्यांबाबतची प्रगती शुभ्य टक्के असल्याचे निदर्शनास येते. सदर बाब निश्चितच योग्य नाही.

तदनंतर संदर्भ क्र.६ अन्वये मा.विभागीय महसूल आयुक्त, नाशिक विभाग यांनी प्रसिध्द केलेली १३ मार्च २०१९ पर्यंत खोदलेल्या खडड्यांची वन विभागाच्या संकेत स्थळावर अपलोड स्थिती दर्शविलेली आहे. सोबत माहितीची प्रत जोडली आहे. त्यानुसार जिल्हानिहाय उद्दीष्ट व खडडे खोदण्याबाबतची माहिती अपलोड केल्याबाबतची अहमदनगर, नाशिक, धुळे, जळगांव, नंदुरबार या पाचही जिल्ह्याची तंत्रशिक्षण विभागाची आकडेवारी शुभ्य दर्शविली आहे. यावरून असे दिसून येते की, या कार्यालयाने संदर्भ क्र.४ अन्वये तसेच तत्पूर्वी वेळोवेळी विभागातील या विभागीय कार्यालयाचे अधिपत्याखालील सर्व जिल्ह्यातील संस्थांना सदर माहिती ऑनलाईन वन विभागाचे संकेत स्थळावर भरण्याबाबत कळवूनही त्याची कोणीही गांभीर्याने दखल घेतलेली नाही. सदर बाब अत्यंत खेदजनक असून तंत्रशिक्षण विभागाचे दृष्टीने योग्य नाही.

याअनुषंगाने वन विभागाचे संदर्भ क्र.५ चे पत्र सोबत जोडले आहे. त्याचे सर्व संस्थांनी अवलोकन करावे. तसेच प्रत्येक संस्थेने उददीष्ट विचारात घेवून वन विभागाकडे रोपांची मागणी नोंदविणे, रोप लागवड व संगोपनात विविध घटकांना सामावुन घेणे, हरीत सेना नोंदणी जास्तीत जास्त करणे, २ कोटी,४ कोटी आणि १३ कोटी वृक्षारोपण कार्यक्रमांतर्गत लावलेल्या झाडांची उत्तम वाढ,संगोपन आणि जिवंत राहण्याचे प्रमाण उत्कृष्ट राखण्यासाठी दिलेल्या सूचनांप्रमाणे आवश्यक त्या उपाययोजना करणे, त्याअनुषंगाने झाडे जिवंत राहण्याच्या टक्केवारीची माहिती संबंधीत जिल्हाधिकारी कार्यालयास व या कार्यालयास सादर करणे,नियोजित वृक्ष लागवड स्थळांचे पॉलीगॉन, तयार झालेले खडडे, २,४ व १३ कोटी वृक्षलागवडी अंतर्गत झाडांचे जिवंत राहण्याचे प्रमाणे इत्यादींची उत्तम छायाचित्रे, व्हिडीओ क्लिप्स, इ.माहिती वन विभागाच्या संकेत स्थळावर १०० टक्के अपलोड करणे तसेच ज्या संस्थेत सादर काम अपूर्ण आहे त्यांनी ते काम त्वरीत पूर्ण करणे इत्यादी सूचना दिलेल्या आहेत. त्यानुसार सर्व संस्थांनी त्वरीत कार्यवाही करून माहिती वन विभागाचे संकेत स्थळावर अपलोड करावी.

याअनुषंगाने मा.उपजिल्हाधिकारी रोहयो,जिल्हाधिकारी कार्यालय,नाशिक यांचे संदर्भ क्र.७ चे पत्र सोबत जोडले आहे. त्याचे अवलोकन करावे. त्यानुसार नाशिक जिल्हातील तंत्रशिक्षण विभागातील संस्थांनी ३३ कोटी वृक्ष लागवडीसाठी निवडलेल्या साईटची अपलोडींग व खडडे खोदण्याची ऑनलाईन परिस्थिती बघता निवडलेली एकही साईट अद्याप अपलोड केलेली नाही. ही बाब तंत्रशिक्षण विभागासाठी अत्यंत असमाधानकारक व खेदजनक आहे. तसेच नाशिक जिल्हा वगळता धुळे,जळगांव,अहमदनगर व नंदुरबार जिल्ह्यातील बहुसंख्य संस्थांनी नियोजित ३३ कोटी वृक्ष लागवडीसाठी या कार्यालयाने दिलेले उददीष्टानुसार लॅडबॅकची माहिती, वृक्षलागवड स्थळाचे अक्षांश/रेखांश, समन्वयकाचे नांव व मोबाईल क्रमांक इत्यादी माहिती या कार्यालयास सादर केलेली नाही. त्यामुळे या कार्यालयास संचालनालयास व शासनास माहिती पाठविण्यात अडचणी येतात. तरी सर्व संस्थांनी याची नोंद घेवून सादर माहिती या कार्यालयास त्वरीत सादर करावी.

याअनुषंगाने शासनाकडून व विभागीय आयुक्त कार्यालयाकडून सविस्तर आढावा घेण्यात येणार आहे. तरी अद्यापही ज्या संस्थांनी या कार्यालयाने दिलेले उददीष्टानुसार लॅडबॅकची माहिती, वृक्षलागवड स्थळाचे अक्षांश/रेखांश, जागेचे क्षेत्रफळ,समन्वयकाचे नांव व मोबाईल क्रमांक इत्यादी माहिती या कार्यालयास सादर केलेली नाही. त्यामुळे या कार्यालयास सादरची माहिती सादर करता येत नाही. तरी सादर माहिती त्वरीत सादर करावी.

तरी विभागातील सर्व संस्थांनी साईट अपलोडींग बाबतची कार्यवाही तात्काळ पूर्ण करावी व खडडे खोदणे व त्याची माहितीही अपलोड करणेची कार्यवाही दि.३१/३/२०१९ पावेतो पूर्ण करावी.

त्याचप्रमाणे महाराष्ट्र हरीत सेनेमध्ये सदस्य नोंदणी करीता शासनाने दिलेले उददीष्ट पूर्ण करण्याच्या दृष्टीने सर्व संस्थांनी संस्थेतील विद्यार्थी, कर्मचारी यांचा जास्तीतजास्त सहभाग घेवून उददीष्ट पूर्ण करण्याबाबत या कार्यालयाने वेळोवेळी कळविले आहे. तथापी याबाबतचा संस्थांचा प्रतिसाद अत्यंत नगण्य आहे. तरी याअनुषंगाने सर्व संस्थांनी आवश्यक ती कार्यवाही तात्काळ करून आतापावेतो झालेल्या एकुण नोंदणीची माहिती या कार्यालयास दिनांक २५.३.२०१९ पर्यंत न चुकता सादर करावी.

Natup

(ज्ञानदेव पुंडलीकराव नाठे)

प्र.सहसंचालक,

तंत्रशिक्षण,विभागीय कार्यालय,नाशिक.

सहपत्रे-वरील संदर्भ क्र.३,५,६ व ७ चे पत्र

प्रत-मा.उपजिल्हाधिकारी (रोहयो),जिल्हाधिकारी कार्यालय,नाशिक,अहमदनगर,जळगांव,धुळे व नंदुरबार यांना माहितीस्तव सादर.

जिल्हाधिकारी कार्यालय धुळे

(रोजगार हमी योजना शाखा)

दुरध्वनी क्रमांक :- ०२५६२ - २८८७०९

ई - मेल - egdsycolldhu-mh@gov.in

क्र.रोहयो/कक्ष-७/कावि/ ०८ /२०१९

दिनांक - ३१/०१/२०१९

प्रति,

१. मा. मुख्य कार्यकारी अधिकारी जि.प. धुळे
२. मा.उप वनसंरक्षक, वनविभाग धुळे
३. मा.जिल्हा पोलीस अधिक्षक, धुळे
४. मा.आयुक्त, महानगरपालिका, धुळे
५. शिक्षणाधिकारी (प्राथ / माध्य) जि. प. धुळे
६. उपमुख्य कार्यकारी अधिकारी (ग्रा.प.) जि.प.धुळे
७. जिल्हा अधिक्षक कृषि अधिकारी, धुळे
८. विभागीय वन अधिकारी, सामाजिक वनीकरण विभाग, धुळे
९. जिल्हा जलसंधारण अधिकारी, मृद व जलसंधारण विभाग, धुळे
१०. कार्यकारी अभियंता, धुळे पाटबंधारे विभाग, धुळे
११. कार्यकारी अभियंता, लघुपाटबंधारे विभाग, धुळे
१२. कार्यकारी अभियंता, मध्यम प्रकल्प विभाग, धुळे
१३. जिल्हा जलसंधारण अधिकारी, लघुपाटबंधारे विभाग जिल्हा परिषद, धुळे
१४. जिल्हा शल्य चिकित्सक, धुळे
१५. जिल्हा आरोग्य अधिकारी, जिल्हा परिषद, धुळे
१६. जिल्हा निबंधक सहकारी संस्था, धुळे
१७. कार्यकारी अभियंता सां.बा. विभाग, धुळे
१८. कार्यकारी अभियंता, रोहयो सां.बा. धुळे
१९. प्राचार्य औद्योगिक प्रशिक्षण संस्था, धुळे
२०. जिल्हा कारागृह अधिक्षक, धुळे
२१. तहसिलदार (महसूल) जिल्हाधिकारी कार्यालय, धुळे
२२. तहसिलदार, धुळे/साक्री/शिरपूर/शिंदखेडा
२३. अप्पर तहसिलदार धुळे/पिंपळनेर / दोडाईचा
२४. मुख्याधिकारी, नगर परिषद, शिरपूर
२५. मुख्याधिकारी, नगर परिषद, दोडाईचा
२६. मुख्याधिकारी, नगर पंचायत, शिंदखेडा
२७. मुख्याधिकारी, नगर पंचायत, साक्री
२८. महाव्यवस्थापक, जिल्हा उद्योग केंद्र, धुळे
२९. जिल्हा क्रिडा अधिकारी, धुळे
३०. अधिक्षक अभियंता, महावितरण (वर्षा विल्डींग) धुळे
३१. प्रकल्प अधिकारी, आदिवासी विकास प्रकल्प, धुळे
३२. अधिष्ठाता, हिरे वैद्यकीय महाविद्यालय, धुळे
३३. अधिष्ठाता, ACPM मेडीकल कॉलेज, धुळे
३४. अधिष्ठाता, जबाहर मेडीकल फॉऊंडेशन, डेटल कॉलेज, धुळे
३५. प्रादेशिक परिवहन अधिकारी (RTO), धुळे
३६. विभागीय नियंत्रक, म.रा.म. प.म. (MSRTC) धुळे

३७. अधीक्षक, राज्य उत्पादन शुल्क, धुळे
३८. जिल्हा प्रशासन अधिकारी, नगर विकास शाखा, धुळे
३९. जिल्हा दुग्ध व्यवसाय विकास अधिकारी, धुळे
४०. उपविभागीय अधिकारी धुळे / शिरपूर

विषय:- सन २०१९ मधील ३३ कोटी वृक्ष लागवड कार्यक्रमांतर्गत माहिती सादर करणेबाबत
संदर्भ:- महसून व वन विभाग, मंत्रालय पत्र क्रं. साववि-२०१७/ प्र.क्र. १३८/क-११/ दि. ११/०१/२०१९

३३ कोटी वृक्ष लागवड कार्यक्रमांतर्गत नाशिक येथे दि. २/०१/२०१९ रोजी मा. प्रधान सचिव (वने) यांच्या आध्यक्षतेखाली झालेल्या पूर्व तयारी व नियोजन संबंधी सभेचे इतिवृत्त सर्व यंत्रणांना ई-मेलद्वारा पाठविण्यात आलेले आहे.

त्याचे कृपया अवलोकन करुन इतिवृत्तात नमूद वेळापत्रकाप्रमाणे वृक्ष लागवडी संबंधात नियोजन व पूर्वतयारीची कामे पूर्ण करावी.

दि. १८/०१/२०१९ पर्यंत ३३ कोटी वृक्ष लागवड संबंधात ऑनलाईन माहिती भरणेबाबतची सद्यःस्थिती दर्शक तक्ता सोबत संलग्न केला आहे. त्याचे अवलोकन केले असता प्रगती अत्यंत असमाधानकारक आहे. तरी आता दि. ३१/०१/२०१९ पूर्वी लँड बँकेची ऑनलाईन माहिती वन विभागाचे संकेत स्थळावर (Digital Platform) भरावी. या संबंधात प्रशिक्षण सर्व यंत्रणांना जिल्हाधिकारी कार्यालयात दि. २७.११.२०१८ रोजी देण्यात आले आहे.

सहपत्र:- वरील प्रमाणे

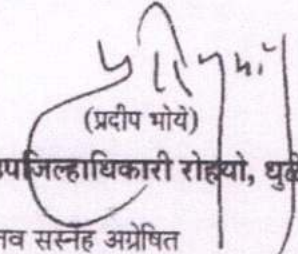
(प्रदीप भोये)
उपजिल्हाधिकारी रोहयो, धुळे

प्रतिलिपी :- मा. उपआयुक्त (रोहयो), कार्यालय नाशिक विभाग नाशिक यांना माहितीस्तव सस्नह अग्रेषित

GreenArmy Maharashtra Registration till January

Sr.No.	First Name	Middle Name	Last Name	Mobile no	Email ID
1	Rakesh	Eshwarlal	Mutha	9423189359	rakeshmutha123@gmail.com
2	Prashant	Krishnarao	Deshmukh	9923456365	pkdesh@gmail.com
3	Dilip	A	Patil	9922421814	Dilipapatil@gmail.com
4	Radhika	Dilip	Patil	7218371307	patil.radhika9912@gmail.com
5	Gopal	Ashok	Ugale		gopal.ugale6467@gmail.com
6	Darshan	Digambar	Mahale		darshanmahale379@gmail.com
7	Vaibhav	Ashok	Bedse		vaibhavbedse@gmail.com
8	Rushikesh	Mahendra	Girase		rushigirase97@gmail.com
9	harshal	jagdish	sonawane		harshalsonawane2016@gmail.com
10	Dipesh	Prakashgir	Gosavi		dipeshgosavi241@gmail.com
11	Bhushan	Keshavrao	Marathe		bhushamma1432@gmail.com
12	sayali	sanjay	chaudhari	9404211789	sayalichaudhari0414@gmail.com
13	vipul	kishor	chaudhari	7798219355	vipul.chaudhari8181@gmail.com
14	tanisha	neelkant	agrawal	8390389208	tanishaagrawal95@gmail.com
15	shweta	kiran	baviskar	9423273936	22karshweta7@gmail.com
16	sagar	Arun	Patil	9068030825	sagarapatil131@gmail.com
17	kiran	rohidas	paradhi	8805710405	kiranparadhi11@gmail.com
18	akshay	pravin	sonar	7350996066	akksomar1995@gmail.com
19	Sachin	Rasiklal	patel	7507395828	sachinpatel5srp@gmail.com
20	Gopal	Ravindra	Salunkhe	7770062096	salunkhegopal11@gmail.com
21	Chetana	Sunil	Gosavi	8308035621	chetanagosavi955@gmail.com
22	kunal	bharat	bari	9404285591	kunalsuryawanshi003@gmail.com
23	swapnil	shankar	landge	8600184529	swapnillandge1595@gmail.com
24	rameshwar	tryambakrao	mante	9175319670	rameshwartmante95@gmail.com
25	sagar	rajendra	chaudhari	9326619926	sagarchaudhari9326@gmail.com
26	Saraswati	Rajal	Pawara	9075904911	chetanagosavi36@gmail.com
27	shital	ravindra	rajput	9850975215	rajputshital418@gmail.com
28	dipakbhai	mohanbhai	sonavane	9730720727	sonavane.dipak@gmail.com

2019

Date of Birth (DD/MM/YYYY)

08-02-82
01-08-81
28-11-81
12-11-99
04-10-97
05-10-98
11-04-97
09-07-2000
19-08-98
22-05-98
27-10-98
04-02-96
12-05-94
20-03-95
09-06-95
12-01-95
18-10-95
27-08-95
24-03-94
24-07-94
30-12-95
22-08-95
01-05-95
09-12-95
09-07-95
01-01-95
10-12-95
09-09-95

Sent Items Filter **Agenda**

Inbox 2302 Next: No events for the next two days

Clutter 547 Principal HRPPER

Sent Items 1 ronashik@demaharashtra.gov...
 Regarding submission of registered users for Respected sir. I am sending here details of registered users for the next two days. 5:25 PM

Deleted Items 300 sonalsachi@gmail.com
 Circular regarding Digital Degree Certificate 1 Get Outlook for Android 2:26:2019

More Groups New
 Thakur Sports Facilities Committee Ltd. 2/15/2018
 Get Outlook for Android

Groups give teams a shared space for email, documents, and scheduling events.
 Discover Create
 pci@ndb.vsnl.net.in: sbbari@...
 the PCI site is not working and not possible to update. The PCI site is not working and not possible to update. 1/31/2018

[Unknown]
 Presentation Regarding Update College Cont. 12/7/2018
 From: esuvudha Stud...

shirpur co-op bank
 AADHAR LINKING FORM SUBMISSION 2/7/2018
 AADHAR LINKING FORM SUBMISSION

ARA HELP
 Error to save college payment history... 11/30/2018

Regarding submission of registered users for Green Army (Harit sena) - till Jan 2019

PH Principal HRPPER
 Today, 5:25 PM
 ronashik@demaharashtra.gov.in; dirbobar@gmail.com

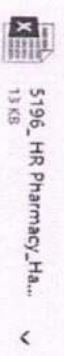

5196_HR Pharmacy_Ha... 13 KB

Download Save to OneDrive - H. R. Patel Institute of Pharmaceutical Education and Research

Respected sir,

I am sending here details of registered list of students and faculty for Green Army (Harit sena) website.

Kindly find the details and consider.

Institute Code: 5196

Institute Name: H R Patel Institute of Pharmaceutical Education and Research Shirpur

please find attached copy of excel sheet.



H. R. Patel Institute of Pharmaceutical Education and Research

"Serving Nations' Health"

Approved by AICTE, PCI, Delhi, Govt. of Maharashtra, Mumbai, Affiliated to NMU, Jalgaon, & An ISO 9001:2008 Certified Institute

Shri. Amrishbhai R. Patel
President (M.L.A.)

Dr. Sanjaykumar B. Bari
Principal (M.Pharm., Ph.D.)

जावक क्र.: HRPIPER/ 2 | /2018-19

दि. २५.०७.२०१८

प्रती,
सहसंचालक तंत्रशिक्षण विभागीय कार्यालय, नाशिक,
शासकीय तंत्रनिकेतन परिसर,
पोस्ट बॉक्स क्र. २१९
सामनगाव रोड, नाशिक रोड,
नाशिक- ४२२ १०१.

विषय:- सन २०१८ मध्ये दि. १.७.२०१८ ते ३१.७.२०१८ या कालावधीत करावयाच्या १३ कोटी वृक्ष लागवडीचे अनुषंगाने निवडलेल्या शेताची तसेच त्या मध्ये खोदलेल्या खड्ड्यांची माहिती वनविभागाच्या डिजिटल प्लेटफॉर्मवर अपलोड न केलेली माहिती विहित प्रपत्रात ऑनलाईन सादर करणे बाबत.

संदर्भ:- जा.क्र.तंशि/विकाना/लले/वृक्षरोपण/डाटाअपलोड/२०१८/१६४३. दि. २८.०६.२०१८

मा. महोदय,
उपरोक्त विषयास अनुसरून आम्ही आमच्या महाविद्यालयाच्या परिसरात वृक्ष लागवडीचे अनुषंगाने निवडलेल्या शेताची तसेच त्या मध्ये खोदलेल्या खड्ड्यांची माहिती ऑनलाईन Plantation -2018- Pro -1 Google format मध्ये ०३.०७.२०१८ या तारखेला भरलेली आहे.

सोबत: १. स्क्रीन शार्ट (वेबसाईट)
२. Print out (Information Filled)

आपला विश्वासू,

डॉ.एस.बी.बारी
PRINCIPAL

H. R. Patel Institute of Pharmaceutical
Education & Research,
Shirpur Dist. Dhule (M.S.) 425 405

Address: Karwand Naka, Shirpur Dist. Dhule (425 405) M.S. (India)
Contact: +91 2563-257599; +91 9049032111; +91 9850223277
Email: principal@hrpatelpharmacy.co.in; registrar@hrpatelpharmacy.co.in
Website: www.hrpatelpharmacy.co.in

Plantation 2018 Pro-1 Google format

* Required

DTE Instt.Code *

5196

Instt. Name *

H R Patel Institute of Pharmaceutical Education and Research Shirpur

District *

Taluka *

Shirpur

City/Town *

Shirpur

Site Co-ordinator Name

Zamir Gaffar Khan

Site Co-ordinator Mobile No. *

9890044661

Site Survey no. *

49

Site Extent (in ha)

0.20

Target Seeding to be planted *

50

No. of Pits dug *

35

No. of seedlings planted *

10

Latitude (Exp. 21.1458) *

21.1917

Longitude(Exp.79.088) *

74.5749

Never submit passwords through Google Forms.

This content is neither created nor endorsed by Google. Report Abuse - Terms of Service - Additional Terms

Google Forms

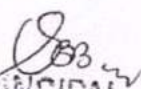
PRINCIPAL
H. R. Patel Institute of Pharmaceutical
Education & Research,
Shirpur Dist. Dhule (M.S.) 425 405

Plantation Pro-1

* Required

DTE Instt.Code *

5196

Instt. Name *

H R Patel Institute of Pharmaceutical Ed

District *

Dhule

Taluka *

Admission 2018

Class III & IV, Temporary seniorly list as on
01/01/2018 Dt: 14/06/2018 (14/06/2018)

More

Useful Links

All India Council of Technical Education,
Delhi

Government of Maharashtra

Directorate of Technical Education, M.S.



H. R. Patel Institute of Pharmaceutical Education and Research

"Serving Nations' Health"

Approved by AICTE, PCI, Delhi, Govt. of Maharashtra, Mumbai, Affiliated to NMU, Jalgaon, & An ISO 9001:2008 Certified Institute

Shri. Amrishbhai R. Patel
President (M.L.A.)

Dr. Sanjaykumar B. Bari
Principal (M.Pharm., Ph.D.)

जावक क्र.: HRPIPER/22/2018-19

दि. २५.०७.२०१८

प्रती,
सहसंचालक तंत्रशिक्षण विभागीय कार्यालय, नाशिक,
शासकीय तंत्रनिकेतन परिसर,
पोस्ट बॉक्स क्र. २१९
सामनगाव रोड, नाशिक रोड,
नाशिक- ४२२ १०१.

विषय:- दैनंदिन वृक्षारोपणाचा अहवाल-२०१८ मधील पावसाळ्यात दि. १.७.२०१८ ते ३१.७.२०१८ या कालावधीत करावयाच्या १३ कोटी वृक्ष लागवडीचे अनुषंगाने दैनंदिन रोपे लागवडीची माहिती ई- मेल द्वारा सोबत जोडलेल्या प्रपत्रात सादर करणे बाबत.

संदर्भ:- जा.क्र.तंशि/विकाना/लले/वृक्षारोपण/जुलै१८/२०१८/१६४४. - दि. २८.०६.२०१८

मा. महोदय,
उपरोक्त विषयास अनुसरून आम्ही आमच्या महाविद्यालयाच्या परिसरात वृक्ष रोपण केलेले आहे. वृक्ष लागवडीचे अनुषंगाने दैनंदिन रोपे लागवडीची माहिती ई- मेल द्वारा सोबत जोडलेल्या प्रपत्रात सादर करत आहोत.

सोबत: १. प्रपत्र
२. gmail printout

आपला विश्वासू,

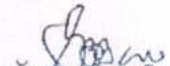
डॉ. एस. बी. बारी
PRINCIPAL

H. R. Patel Institute of Pharmaceutical
Education and Research

Daily planting report- 13 Crore Plantation Nashik Division

Department	Target	P.M.W. Pit digging achieved	Planting up to date in Col. no.3 (Progressive)	Planting on land other than Col. no.3	Planting under RANMALA Pattern	Total Planting	No. of participants	Percentage of Planting (To target)	Uploading planting
1	2	3	4	5	6	7	8	9	10
DTE Institute Code- 5196 H R Patel Institute of Pharmaceutical Education and Research Shirpur Dist Dhule	50	35	16	nil	nil	16	60	32%	-

S. R. Patil
PRINCIPAL
 H. R. Patel Institute of Pharmaceutical
 Education & Research,
 Shirpur Dist. Dhule (M.S.) 425 405

Daily update format- 14-07-2018 via google forms

Plantation 2018 daily report

* Required

DTE Instt.Code *

5196

Instt. Name *

H R Patel Institute of Pharmaceutical Education and Research Shirpur Dist Dhule

District *

Ahmednagar

Dhule

Jalgaon

Nandurbar

Nashik

Target *

50

P.M.W. Pit Digging achived *

35

Planting upto Today in Col no.3 (Progressive) *

16

Planting upto Today on Land other than col. no.3 *

Nil

Planting upto Today under RANMALA pattern *

Nil

Total Planting upto Today *

16

No. of Participants involved Today *

60

Todays percentage of planting to target *

32

Uploading Planting (Todays)

-
Never submit passwords through Google Forms.

This content is neither created nor endorsed by Google. Report Abuse - Terms of Service - Additional

Terms

Google Forms



Zamir Khan <khanzamir.5588@gmail.com>

Daily planting report- 13 Crore Plantation Nashik Division- (5196) HRPIPER Shirpur Dist Dhule

1 message

Sat, Jul 14, 2018 at 4:17 PM

Zamir Khan <khanzamir.5588@gmail.com>
To: ronasthik@dtmaharashtra.gov.in

Respected Sir/ Madam
I am here sending details of **Daily planting report- 13 Crore Plantation Nashik Division- DTE Institute Code (5196) H. R. Patel Institute of Pharmaceutical Education & Research, Karwand Naka, Shirpur Dist - Dhule (M.S) 425 405**
Also, find Photos during plantation with a specific focus on Before and After the plantation.

- Enclosed:
1. Photos during plantation
 2. Daily planting report- 13Nashik Crore Plantation Division-

Kindly accept the same and acknowledge

With kind Regards
Zamir G Khan
Assistant Professor
Department of Pharmaceutical Chemistry
H. R. Patel Institute of Pharmaceutical Education & Research

Karwand Naka, Shirpur Dist - Dhule (M.S) 425 405
Whats App: +919890044661
Website: <http://www.hrpatelpharmacy.co.in>

4 attachments

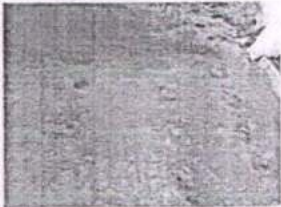

after plantation 2018.jpg
6160K

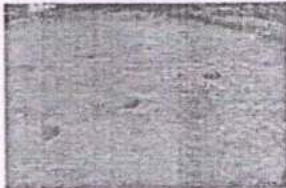

Before plantation 2018.JPG
6589K



plantation 2018.JPG
6455K

Daily planting report- 13 Crore Plantation Nashik Division- (5196)HRPIPER Shirpur Dist Dhule.docx
12K

Sob
PRINCIPAL
H. R. Patel Institute of Pharmaceutical
Education & Research,
Shirpur Dist. Dhule (M.S.) 425 405



H. R. Patel Institute of Pharmaceutical Education and Research

"Serving Nations' Health"

Approved by AICTE, PCI, Delhi, Govt. of Maharashtra, Mumbai, Affiliated to NMU, Jalgaon, & An ISO 9001:2008 Certified Institute

Shri. Amrishbhai R. Patel
President (M.L.A.)

Dr. Sanjaykumar B. Bari
Principal (M.Pharm., Ph.D.)

जावक क्र.: HRPIPER/23/2018-19

दि. २५.०७.२०१८

प्रती,
सहसंचालक तंत्रशिक्षण विभागीय कार्यालय, नाशिक,
शासकीय तंत्रनिकेतन परिसर,
पोस्ट बॉक्स क्र. २१९
सामनगाव रोड, नाशिक रोड,
नाशिक- ४२२ १०१.

विषय:- दैनंदिन वृक्षारोपणाचा अहवाल-२०१८ मधील पावसाळ्यात दि. १.७.२०१८ ते ३१.७.२०१८ या कालावधीत करावयाच्या १३ कोटी वृक्ष लागवडीचे अनुषंगाने दैनंदिन रोपे लागवडीची माहिती ई- मेल द्वारा सोबत जोडलेल्या प्रपत्रात सादर करणे बाबत.

संदर्भ:- जा.क्र.तंशि/विकाना/लले/वृक्षारोपण/जुलै१८/२०१८/१६४४. - दि. २८.०६.२०१८

मा. महोदय,
उपरोक्त विषयास अनुसरून आम्ही आमच्या महाविद्यालयाच्या परिसरात वृक्ष रोपण केलेला आहे. वृक्ष लागवडीचे अनुषंगाने दैनंदिन रोपे लागवडीची माहिती ई- मेल द्वारा सोबत जोडलेल्या प्रपत्रात सादर करत आहोत.

सोबत: १. प्रपत्र
२. gmail printout

आपला विश्वासू,

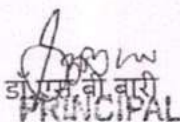

DR. SANJAYKUMAR B. BARI
PRINCIPAL

H. R. Patel Institute of Pharmaceutical
Education & Research,
Shirpur Dist. Dhule (M.S.) 425 405

Address: Karwand Naka, Shirpur Dist. Dhule (425 405) M.S. (India)
Contact: +91 2563-257599; +91 9049032111; +91 9850223277
Email: principal@hrpatelpharmacy.co.in; registrar@hrpatelpharmacy.co.in
Website: www.hrpatelpharmacy.co.in

Daily planting report- 13 Crore Plantation Nashik Division

Department	Target	P.M.W. Pit digging achieved	Planting up to date in Col. no.3 (Progressive)	Planting on land other than Col. no.3	Planting under RANMALA Pattern	Total Planting	No. of participants	Percentage of Planting (To target)	Uploading planting
1	2	3	4	5	6	7	8	9	10
DTE Institute Code- 5196 H R Patel Institute of Pharmaceutical Education and Research Shirpur Dist Dhule	50	50	34	nil	nil	50	45	100%	-

PRINCIPAL
 H. R. Patel Institute of Pharmaceutical
 Education & Research,
 Shirpur Dist. Dhule (M.S.) 425 405



Daily planting report- 13 Crore Plantation Nashik Division- (5196) HRPIPER Shirpur Dist Dhule

Thu, Jul 26, 2018 at 3:56 PM

Zamir Khan <khanzamir.5588@gmail.com>
To: ronashik@demaharashtra.gov.in
Cc: Sanjay Bagul <sdbagul@gmail.com>, Pravin Patil <rxpatilpravin@gmail.com>, Sanjaykumar Bari <Orsbbari@gmail.com>

Respected Sir/ Madam
I am hereby sending details of **Daily planting report- 13 Crore Plantation Nashik Division- DTE Institute Code (5196) H. R. Patel Institute of Pharmaceutical Education & Research, Karwad Naka, Shirpur Dist - Dhule (M.S) 425 405**
Also, find Photos during plantation with a specific focus on Before and After the plantation.

Geographical location: Latitude- 21.1917 and Longitude- 74.5749

- Enclosed:
1. Photos during plantation
 2. Daily planting report- 13Nashik Crore Plantation Division-

Kindly accept the same and acknowledge.

Thanking you in anticipation.

With kind Regards

Zamir G Khan
Assistant Professor
Department of Pharmaceutical Chemistry
H. R. Patel Institute of Pharmaceutical Education & Research,
Karwad Naka, Shirpur Dist - Dhule (M.S) 425 405
Whats App: +91990024467
Website: <http://www.hrpatelpharmacy.co.in>

4 attachments

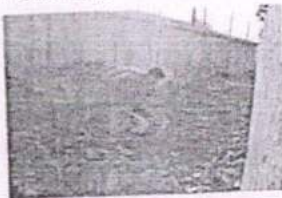

Before plantation.JPG
6096K



after plantation 1.JPG
6415K

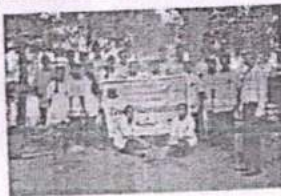

After plantation.JPG
7445K

Daily planting report-13 Crore Plantation Nashik Division- (5196) HRPIPER Shirpur Dist Dhule (34).docx
12K

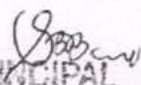
PRINCIPAL
N. R. Patel Institute of Pharmaceutical
Education & Research,
Shirpur Dist. Dhule (M.S.) 425 405



H. R. Patel Institute of Pharmaceutical Education and Research

"Serving Nations' Health"

Approved by AICTE, PCI, Delhi, Govt. of Maharashtra, Mumbai. Affiliated to NMU, Jalgaon, & An ISO 9001:2008 Certified Institute

Shri. Amrjishbhai R. Patel
President (M.L.A.)

Dr. Sanjaykumar B. Bari
Principal (M.Pharm., Ph.D.)

Date: 10/07/2018

प्रती,
वनक्षेत्रपाल अधिकारी,
शिरपूर

विषय: वृक्षारोपणासाठी रोपटे मिळणे बाबत.

मा. महोदय,
उपरोक्त विषयास अनुसरून आम्ही आमच्या महाविद्यालयाच्या परिसरात वृक्षारोपणाच्या कार्यक्रमासाठी ५० रोपटे आपल्या कडून मिळावे हि विनंती.

आपला विश्वासू,

डॉ. एस.बी. बारी
PRINCIPAL

H. R. Patel Institute of Pharmaceutical
Education & Research,
Shirpur Dist. Dhule (M.S.) 425 405



~~Handwritten signature~~
विपीड- शिरपूर (व्हा.)
11/7/2018